PRINT

Class

1950

BELMONT HISTORICAL SOCIETY
c/o BELMONT PUBLIC LIBRARY
P.O. BOX 129
BELMONT, MA 02178

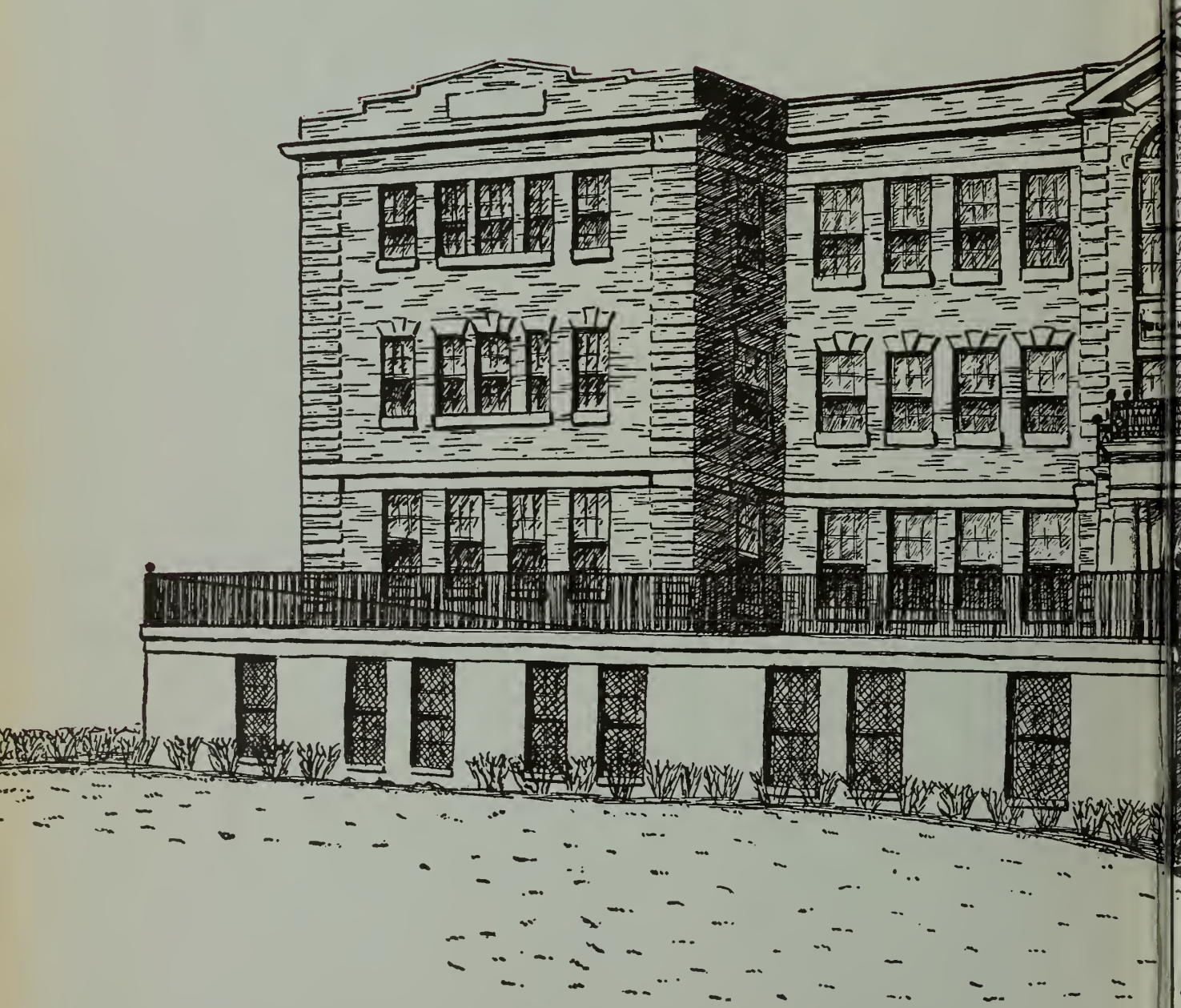

Charles D. Parsons

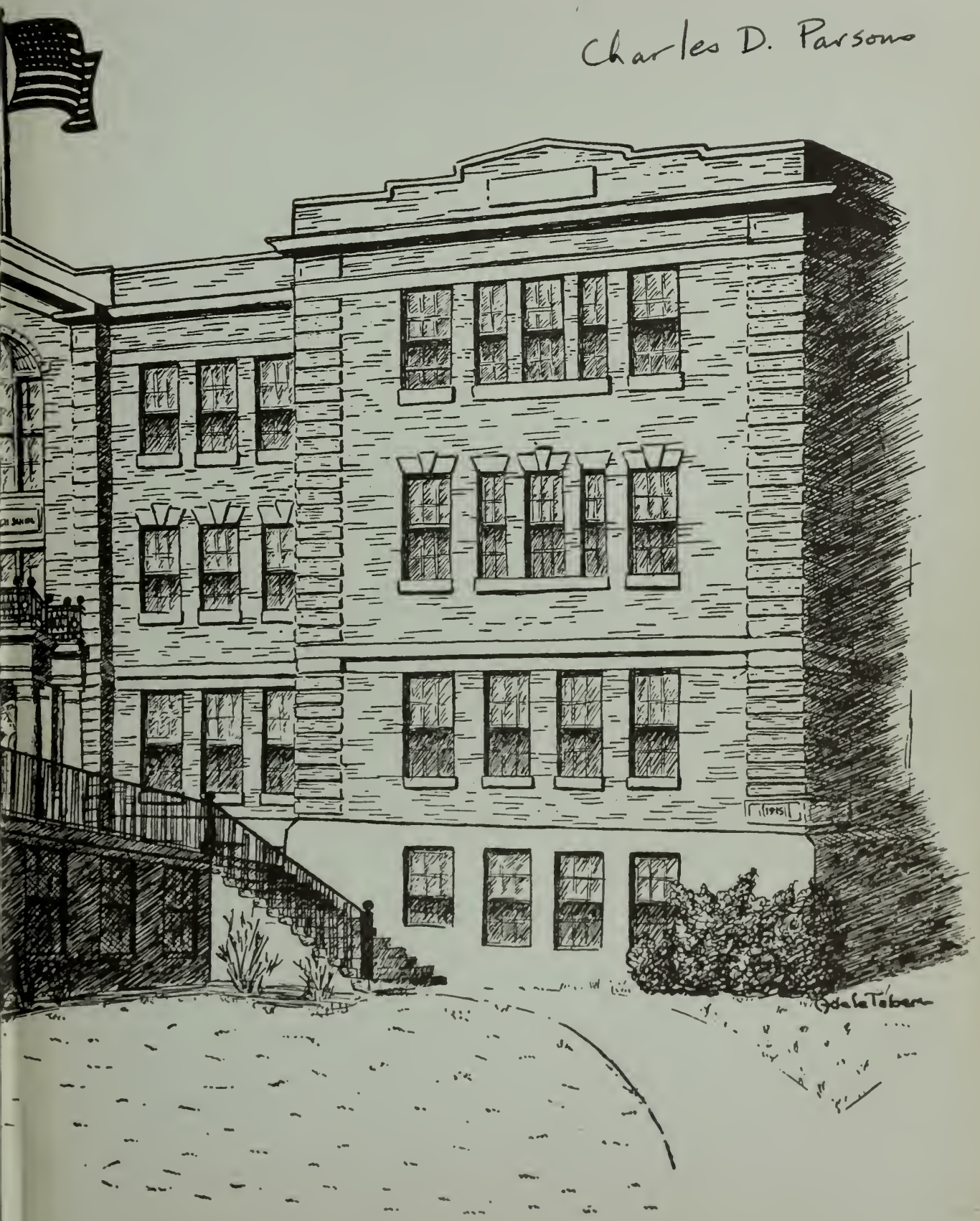

The Class of 1950 presents

THE BLUE PRINT

Belmont Senior High School

Belmont, Massachusetts

Digitized by the Internet Archive
in 2016

https://archive.org/details/belmonthighschoo1950belm

MISS MARTHA HANF

MISS LOIS STONE

Dedication

THE class of 1950 takes great pleasure in dedicating its Yearbook to Miss Lois Stone and her former student, Miss Martha Hanf for their many years of devoted service to the school.

Administration

MR. PETER STENGEL, Chairman
Belmont School Committee

The Belmont School Committee extends congratulations and best wishes to every member of the Class of 1950. Remember that individual success is very closely interwoven with service to others.

Continue to believe that the value of knowledge is determined by the use made of it. I am proud of your past achievements, and wish you success in the future.

MR. CHARLES R. THIBADEAU,
Superintendent of Schools

FIRST ROW: Barbara Dow, Lois French, Helen Milas, Ruth Burns.
SECOND ROW: Edward Benz, James Brine, Richard Harris, Robert Elwell.

The Blue Print Staff

Co-Editors

Lois French — Helen Milas

Literary Staff

Barbara Adams, Elizabeth Ahlquist, Marilyn Attridge, Vilma Barbuto, Norma Berringer, Ruth Brown, Eleanor Coyne, Nancy Darling, Joan Engewald, Lois Finnick, Sona Haidostian, Joan Halligan, Elizabeth Hawkes, Elizabeth Illsley, Clark Kimball, Barbara Johnson, Grace LaFauci, Emily Maron, Katharine Merk, Frederick Paulsen, Kathryn Shohl, Joseph Sullivan, Mary Tilton, Lydia Wereminski, Carol Whitney.

Photography Staff

Edward Benz — Editor
Ruth Burns — Assistant Editor
Joseph Fantasia

Art Staff

Co-Editors

Barbara Dow — Robert Elwell
Betty Bartlett, Jane Clarkson, Cordelia Morrison, Adele Taber

Advertising Staff

James Brine — Manager

Marilyn Attridge, Anne Feyling, Janet Flewelling, Richard Fogg, Jane Frizzell, Dorcas Haseltine, Elizabeth Hawkes, Marie Laviano, Claire Macdonald, Harold McElroy, Joan McGarry, Robert Moynihan, Jeanne O'Leary, Eleanor Sachs, Fay Scribner, Millard Stevens, Janet Sullivan, Judith Troy.

Business Staff

Richard Harris — Manager
Margaret Rowe — Assistant Manager

Louise Arone, Shirley Arone, Mary Blackham, Suzanne Boylé, Ann Canfield, Sarah Collins, Walter Connor, Rosemarie Daghlian, Jane Doherty, James Evans, Robert Furfuro, Claire Galvin, John Gaziano, Timothy Good, Joan Halligan, Shirley Haynes, Louise Kerrigan, Margaret Kreuz, Hubert Maguire, Harold McElroy, Jane McGonagle, Mary Jane Mead, Patricia Minehane, Alice O'Donoghue, Gracia Parkhill, Joanne Perry, Paula Roche, Joan Ryan, Janet Sawyer, Virginia Schlicht, Marilyn Teagan, Leo Whelan

Faculty Advisers

Mr. Lincoln — Miss Hanf — Mr. Brulé

The B.H.S.

GEORGE HIGGINBOTTOM
Principal.

George Higginbottom

Top Picture:

COMMERCIAL AND HOME ECONOMICS DEPARTMENTS

FIRST ROW: Lloyd Smith, Katherine Kearney, Albert Orton (Chairman), Arthur Boudreau.
SECOND ROW: Theresa Smith, Eva Davis, Prudence Mathews.

Middle Picture:

ARTS DEPARTMENTS

Howard Nettleton: Music Director:
Donald Plummer: Art Supervisor:
Mildred Blennerhassett: Librarian:
William Bettencourt: Mechanical Drawing: Instructor
Norman Brulé: Art Instructor:

Bottom Picture:

ENGLISH DEPARTMENT

FIRST ROW: Evelyn Noreen, Elizabeth Gould, Evelyn Hornsey, Carolyn Magee.
SECOND ROW: George Lincoln (Chairman), Grace Richmond, Verna Ames, Frederick Shipp.

Evelyn Hornsey

VOCATIONAL HIGH SCHOOL

Michael Egan, Thomas Joyce, Donald Moore (Director), John Corrigan, Leslie Crowson, Carl Seaman.

Faculty

JOSEPH KOLOUCH
Assistant Principal

Top Picture:

MATHEMATICS AND SCIENCE DEPARTMENTS

FIRST ROW: Miriam Loring, Lois Stone (Chairman), Ralph Libby (Chairman), Melissa Howarth, Josephine Calderara.
SECOND ROW: William Cowing, Albert Clish, David O'Connor.

Middle Picture:

LANGUAGE DEPARTMENT

Joseph Solano, Domenico Auciello, Helen Bridey (Chairman), Louise Dorntee, Edmund MacCloskey, Marion Steuerwald.

Bottom Picture:

PHYSICAL EDUCATION AND GUIDANCE DEPARTMENTS

Alberta Cleary, William Nagle (Director of Placement), Martha Hanf (Dean of Girls), T. Meldon Wenner.

SOCIAL STUDIES DEPARTMENT

Charles Meyers, Lucien Lisabeth, Dorothy Anderson (Chairman), David Jacobs, John MacBain.

Principal's Message

GEORGE HIGGINBOTTOM

IF you are to get the most out of living and at the same time contribute your maximum to the welfare of others, you should develop aims or goals in life that are designed to accomplish those ends. Those goals will serve to direct your efforts and to lay the basis of your appreciation of the good in life. The formulation of goals, therefore, is the intelligent way for you to direct your efforts and, hence, your life.

It is well to remember that the ability or inability to attain your established goals does not necessarily mean success or failure. We are all victims of circumstances over which we have no control and which play an important role in the materialization of our plans. Nevertheless, you have control over your attitudes—the ability to make necessary changes, determinations, enthusiasm, ambition, initiative—which, when controlled, appraised, and properly redirected, provide the momentum essential for the plans outlined. More particularly, happiness is a goal which can be realized by any individual; for it is accomplished by showing a real interest in others, acquiring friends with genuine sincerity, participating in activities as a worthwhile citizen—ever cognizant of the ideals which have made this country great. Therefore, the highest purpose in real living is then, to discover and develop yourself and to find happiness and satisfaction in the contribution which you can make to the general welfare of mankind.

Director's Message

DONALD MOORE

IN March, 1943, the people of Belmont voted to establish and maintain state-aided vocational education in the Town of Belmont. The followng September the Belmont Vocational High School was established, the primary purpose of which is to fit pupils for profitable employment and for good citizenship.

The school is set up on a general vocational basis offering diversified shop training in the following fields: automotive repair, cabinetmaking, electrical wiring, radio work, welding and sheet metal work.

The school day is divided between shop work, related work, and academic work. Fifty percent of the day is spent in the shop on productive work. Approximately twenty-five percent of the time is spent on related subjects and approximately twenty-five percent on academic subjects and physical education.

A work experience policy has been approved by the schoolboard whereby a student in good standing may enter industry upon approval of his parents and at the discretion of the director during regular school hours for a maximum of fifteen days (three weeks) per school year. While training on the job, a student may receive compensation for this experience. In his senior year a boy may enter industry as early as April 1, provided that he is in good standing in his class.

Vocational courses are not necessarily terminal. After graduation from the Vocational High School, advanced training may be received in Evening Trade Extension Courses offered by the Massachusetts State Department of Vocational Education and various engineering schools. For the student who is industrious, sincere, and willing to work, his future possibilities in the vocational field are unlimited.

SENIOR CLASS OFFICERS

Millard Stevens (Vice-President) Byron Taschioglou (Treasurer)
Ruth Brown (Secretary) Paul Redmond (President)

Senior Class

PRUDENCE I. MATHEWS

To the Class of 1950:

School has given us opportunity to increase our knowledge and broaden our experience; its challenge has encouraged us to mold a sound basic pattern for life. We must strive to realize our ideals—and that takes courage and perseverance.

PRUDENCE I. MATHEWS
Class Adviser

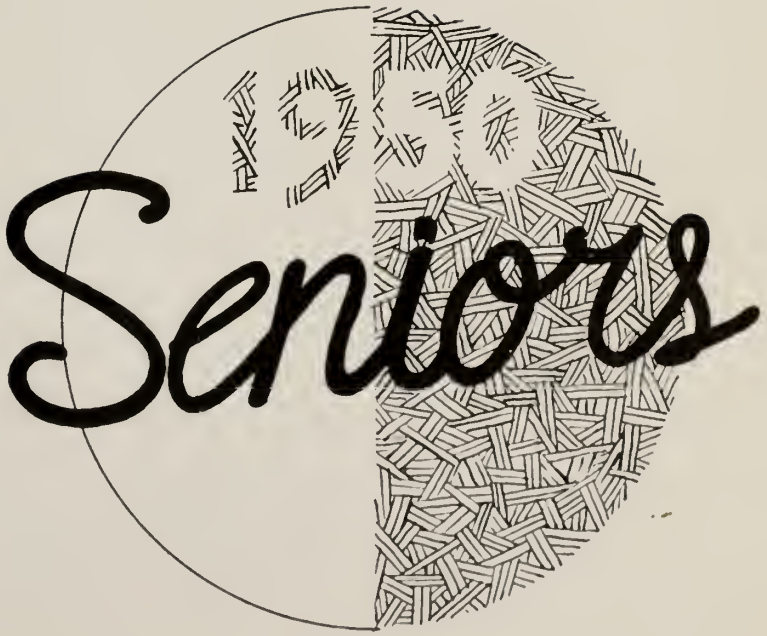
Seniors

Barbara Adams
26 Long Avenue

"Babs" — a sports fan with field hockey and basketball reigning supreme — off to Lesley to become a kindergarten teacher.

Band 1, 2, 3; Music Club 3; Glee Club 2, 3; Red Cross Club 3; Dramatic Club 3; Belmontian Club 2, 3; Blue Print Staff 3; Field Hockey 2, 3.

Elizabeth Ahlquist
67 Lincoln Street

TV will welcome a personality like "Betty-Boo" — beauty and brains topped off with a talent for acting — her piano ability never fails to draw an admiring crowd.

Glee Club 1; Student Council 1; Publication Club 1, 2, 3; Music Club 2, 3; Belmontian Club 2, 3 (Vice-President); National Honor Society 3; Spanish Club 3 (Vice-President); Home Economics Club 3; Blue Print Staff 3; National Honor Society Play 3.

Lois Allen
15 Park Road

7:30 Sunday trains hand "Loie" the blues — give her slow music and her dancing shoes; our slim, lush blonde is teaching bound — near Bowdoin College she'll likely be found.

Music Club 2, 3; Belmontian Club 2, 3; Publication Club 2, 3; Home Economics Club 3; Photography Club 3.

Muriel Jean Allen
98 Sycamore Street

A pretty little redhead who aspires to study nursing at Mass. General — but we'd like to see her following up a modeling career. What a perfect combination — a model nurse!"

Red Cross Club 2, 3; Belmontian Club 2, 3; Bookworms Club 3; Home Economics Club 3.

Natalie Anderson
67 White Street

"Nat" — preparing for Providence Bible Institute — a good singer, loves music — spends considerable time peering into the mailbox.

Glee Club 1, 2, 3; Music Club 3; Band 3; Belmontian Club 3.

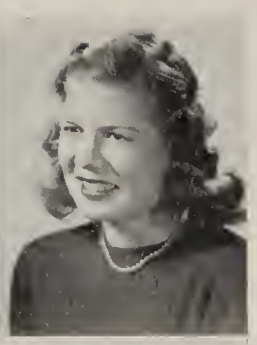

Phyllis Anderson
11 Davis Road

Tall, blonde — her friendly smile, dependability, and sales experience already accumulated will make her a welcome addition to any sales staff.

Belmontian Club 3.

Marjorie Arico
30 Hawthorne Street

"Margie" — petite, smiling, likes driving around — headed for Colby Junior College, then work in the Foreign Diplomatic Service.

Red Cross Club 1, 3; Home Economics Club 1, 2, 3; Belmontian Club, 2, 3; Blue Print Staff 3; Publication Club 3; Music Club 3; Bookworms Club 3; Glee Club 3; Spanish Club 3.

Louise Arone
58 Dartmouth Street

"Lou's" friendliness is like perfume — it lingers after she's left the room; someday in China she'll be found, for she's a girl who gets around.

Red Cross Club 1, 2, 3; French Club 2, 3; Belmontian Club 2, 3; Student Council 3 (Secretary).

Joanne C. Ashe
65 Louise Road

"Jo", a friend to all — A real B. H. S. rooter. Oh for 2:15! Weekends are her delight. Mr. Kolouch is her ardent admirer.

Glee Club 1, 2, 3; Home Economics Club 1, 2; Red Cross Club 1, 2; Belmontian Club 2.

Marilyn Attridge
40 Lewis Road

Always dancing, laughing, and making whoopee — "Mari" has the knack of keeping everyone in stitches. She hopes to attend the University of Vermont. Once you have met her, you'll never forget her.

Latin Club 1; Home Economics Club 1, 2, 3; Red Cross Club 1, 2, 3 (Treasurer); French Club 2, 3; Music Club 2, 3; Publication Club 2, 3; Ski Club 2, 3; Belmontian Club 2, 3; Blue Print Staff 3; Basketball 1, 2; Field Hockey 2, 3.

Bradford B. Atwood
326 Lake Street

"Brad" is a quiet fellow, but once you get to know him he's lots of fun. His reliability and his determination will be assets to him in the future. A well-liked person always reaches his goal.

Forum Club 3; Photography Club 3.

Jeanne Avarbock
25 Plymouth Avenue

"Jeannie's" ambition? To enter the Boston Dispensary and become a laboratory technician. Northeastern University's exam schedule is a bother — could it be the boy with the dark hair?

Latin Club 1; Bookworms Club 1, 2, 3; French Club 2, 3; Spanish Club 3; Belmontian Club 3; Red Cross Club 3; Home Economics Club 3.

Vilma Jean Barbuto
133 Fairview Avenue

Petite — dark-haired, ambitious, sometimes a little bit bashful, but always a friendly smile for everyone — that's "Vee Bee". She'll make a fine laboratory technician.

Dramatic Club 1; Latin Club 1; National Honor Society 2, 3; Music Club 2, 3; Home Economics Club 2, 3; Red Cross Club 2, 3; Belmontian Club 2, 3 (Treasurer); Publication Club 2, 3; Spanish Club 3; Blue Print Staff 3; Honorary Member Belmont Woman's Club 3; Save the Children Federation 3 (President).

Betty Bartlett
7 Francis Street

Give her a pencil, paintbrush, or crayon and she'll be content — New England School of Art, here comes a real artist and one of the nicest people.

Art Club 1, 3; Publication Club 2, 3; Belmontian Club 3; Home Economics Club 3; Blue Print Staff 3; Dramatic Club 3.

Harold Bellis
37 Marion Road

"Snookie", a quiet fellow, but down deep, one of the sincerest and friendliest members of our class. He certainly has proved his talents in football and baseball. A just fortune awaits the deserving.

Football 1, 2, 3; Hockey 1, 3; Baseball 1, 2, 3.

Alan Benger
71 Oak Avenue

"Al", you may dislike gym on cold days at B. H. S., but there will be colder days at the University of Maine — we look to you to promote the forestry conservation program.

Ski Club 3; Glee Club 3; Baseball 3; Hockey 3.

Edward G. Benz
2 Lodge Road

Everybody likes "Little Mel", without a doubt, our most loyal rooter — a bubbling personality — always roots for another in that famous station wagon — plans to attend Harvard. (A noble undertaking).

Latin Club 1; French Club 2, 3; Music Club 3; Blue Print Staff 3 (Photography Editor).

Paul Beré
115 White Street

"Great men die young, I feel sick already," is Paul's favorite saying. But he is well on the way to success as an accountant.

Glee Club 3; Soccer 1, 2, 3; Basketball 1, 2, 3; Baseball 1, 2, 3.

Joan Beresford
503 School Street

"Bersie" — quiet and shy. Catty girls rate only a black mark. Lasell will make her a good secretary.

Home Economics Club 2, 3; Art Club 2, 3 (Secretary-Treasurer); Red Cross Club 2, 3; Belmontian Club 2, 3.

Norma Berringer
579 School Street

"Norm" 's active in both sports and clubs — piano and travel appeal to her — also a tennis player and baseball fan — a business career will follow Boston University.

French Club 1, 2; Red Cross Club 1, 2, 3; Latin Club 2, 3; Music Club 2, 3; Belmontian Club 2, 3; Publication Club 2, 3; National Honor Society 3; Photography Club 3; Home Economics Club 3; Blue Print Staff 3; Honorary Member Belmont Woman's Club 3; Basketball 2; Softball 2.

William Bicheler
635 Belmont Street

"Willy" has brightened many a class room with his humorous remarks. His main interests is "hot rods"; his ambition is the University of Massachusetts. Believe me, the Forestry Department will have a spark when they get him.

Dachshunde Club 2; Glee Club 3; Cross Country 1; Football 2, 3.

Dominic Bonfiglio
83 Beech Street

After business school, "Dom" wants to become a draftsman or bookkeeper, both good jobs for a good lad — enjoys outside sports.

Soccer 1, 2, 3; Basketball 1, 2, 3; Baseball 1, 3.

Mary Blanchette
16 Harriet Avenue

Mary's a lively blonde who is at ease on any dance floor — moody people, beware! — a secretarial career awaits her after Chandler. Belmontian Club 2, 3; Home Economics Club 2, 3; Red Cross Club 3; Music Club 3; Bookworms Club 3.

Suzanne Boyle
190 Lewis Road

Sports-minded all the way — skating and tennis her specialities. Eye-witnesses all the school games — contemplating junior college.

Latin Club 1; Home Economics Club 1, 2, 3; Red Cross Club 1, 2 (Treasurer), 3; Belmontian Club 3; Basketball 1, 2; Tennis 1, 2, 3.

Nancy Blankinship
232 Trapelo Road

"Nan" — short, full of fun — that ought to make her classes interesting when she graduates from Lesley College, a teacher. Best of luck!

Glee Club 1; Belmontian Club 2, 3; Ski Club 3.

Janice Brannen
21 Holden Road

"Jan" just adores Bobby Doerr and the Red Sox. Her favorite pastime is collecting Billy Eckstine records. Doesn't like narrow-minded people — a medical secretary to be.

Home Economics Club 1, 2, 3; Red Cross Club 2, 3; Belmontian Club 2, 3; Publication Club 2, 3; Photography Club 3.

Robert Blanks, Jr.
302 Payson Road

After Vanderbilt it's cattle ranching for "Bob", in the wide West, but he ought to be a wireless operator (remember the tapping?) — "Now down in Tennessee—"

French Club 3; Spanish Club 3; Football 1; Baseball 2, 3.

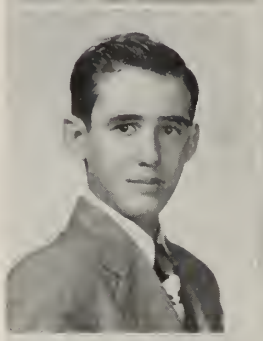

Phyllis Brennan
70 Trowbridge Street

"Phyll" — tall and slim, every inch full of friendliness. Can't wait for those weekends to come — maybe so she can go to Winchester(?)

Glee Club 1, 2, 3; Home Economics Club 2, 3; Belmontian Club 2, 3; Bookworms Club 3; Music Club 3.

Henry Boissoneau
480 Concord Avenue

Well-known around school—(when he's here), "Buzz" has plans of being a mechanic. Pet peeve? Gold diggers!

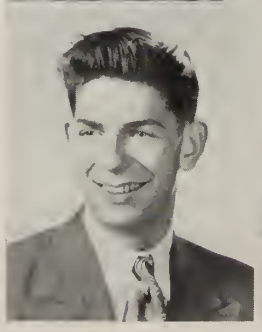

Barbara Brigham
39 Gorham Road

"Barb" — a music enthusiast — skating, swimming, ping pong, and bowling — what fun! Boston Trade and designing are beckoning to this attractive miss.

Music Club 3; Band 2, 3; Glee Club 1, 2, 3; Bookworms Club 3 (Secretary); Belmontian Club 2, 3.

James Brine
37 Edgemoor Road
"Jimmy's" perpetual good humor and happy smile make him an all-around favorite. His ambition? Big business tycoon — it's a natural!
Latin Club 1; French Club 2, 3; Forum Club 2, 3; National Honor Society 3; Science and Photography Club 2; Music Club 3; Publication Club 3; Blue Print Staff 3 Advertising Manager).

Good luck, Jimmy!

William Brooks
15 A Frederick Street
Tufts is going to get a great addition to their football, track, and swimming teams when "Bill" arrives. He can't help being a success as a writer, too. Gold diggers, beware!
Glee Club 3; Photography Club 3; Swimming Club 3, Football 1, 2, 3; Track 1, 2, 3.

Ruth Brown
88 Bartlett Avenue
Words can't describe our versatile Ruth — singing and drawing her talents forsooth; on to Lasell and fashion designing — "Brownie's" future is sure to be shining.
Spanish Club 1; Publication Club 1, 2, 3; Class Treasurer 1; Red Cross Club 1; Glee Club 3; Belmontian Club 2, 3; Class Secretary 3; Music Club 2, 3 (Secretary); Photography Club 3; Student Council 3; Blue Print Staff 3.

Carol Bryant
39 Gorham Road
Versatile artist — piano playing drawing, singing, acting, dancing — is there anything she can't do? Theme song — "I'm In Love With a Wonderful Guy." Equiestrienne parfaite— there must be something magnetic about North Conway?).
Belmontian Club 2, 3; Glee Club 1, 2, 3; Art Club 2, 3; Dramatic Club 2, 3; Publication Club 2, 3; Music Club 2, 3; Spanish 3; Senior Play 3.

Ruth Burns
18 Emerson Street
"Ruthie" — a ready smile for everyone — not too tall, not too short, just right — but not only in height! College? Why, sure — University of Massachusetts.
Boots Club; Red Cross Club 2, 3 (Vice President); Bookworm Club 2; Belmontian Club 2, 3; Publication Club 2, 3; National Honor Society 3; Music Club 3; Blue Print Staff 3.

Cheerio you
May you
have success
and
happiness
the
future
Ruth

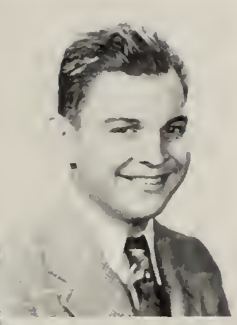

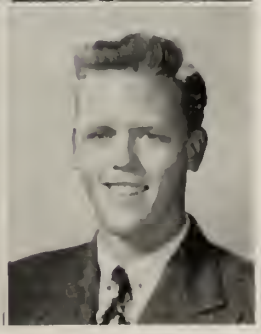

William C. Butler
15 Pearl St.
"Bill"—The other star trumpeter in the Band — reading taboo — especially interested in radio and electronics — future Tv technician.
Radio 1; Band 1, 2, 3.

Dolores Butt
215 White Street
"Bunty" — likes dancing, skating, softball — dislikes short boys — "I'd rather do things than talk about them." Ambition? — to find a millionaire.
Glee Club 2, 3; Home Economics Club 3; Belmontian Club 3; Softball 2.

Carmine Carbone
18 Richardson Road
"Bone" — adept in the art of relaxing — active in sports — baseball his favorite — a business career to follow.
Soccer , 2, 3; Basketall 1, 2; Baseball 1, 2, 3.

John Carleton
175 Trapelo Road
"Jack" — tall, dark, well-liked — interested in one thing — boats. After graduation he's shoving off to a boat shop where he'll pursue his hobby— boats.

Robert Carlson
70 Dartmouth Street
"Sunny" — a pleasant smile, a happy face — he'll make good, saying grace; to see the world is his desire — but college first his ambitions require.
Dachshunde Club 2, 3; Music Club 3.

John Carmichael
110 Hammond Road

A smiling quiet fellow known as "Jack" — excels in soccer and basketball. A never-say-die attitude forecasts a promising business career.

Glee Club 1, 2, 3; Soccer 1, 2, 3; Basketball 1, 2, 3; Baseball 1, 2, 3.

Mary Carmickle
14 Grant Avenue

"Patsy" is bound for the Mount Auburn School — as a nurse in the future, she'll sure be a jewel.

Home Economics Club 3; Music Club 3.

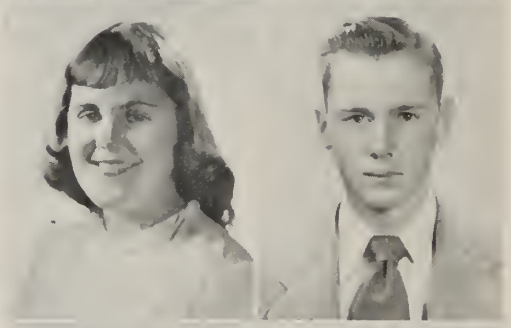

John G. Caruso
38 Chestnut Street

"Robinson" — well-liked by his classmates — speedy on a basketbal court. Sports are his only incentive for staying in school — training to be a master electrician.

Basketball 1, 2, 3; Baseball 1, 2, 3; Baseball 1, 2; Soccer 1, 2, 3; Tennis 3.

Barbara Carver
59 Flett Road

"Barb"—one of our most attractive seniors, whose jokes rate a listen—a 'clotheshorse" too, we hear—"Mother, what shall I do when I grow up?"

Red Cross Club 2; Belmontian Club 3; Ski Club 2, 3; Field Hockey 2.

Betty Chamberlain
51 Horace Road

Merry Sunshine in person — popular with everyone. Conceited boys just don't rate. A charming secretary-to-be, "Herman" is headed for Katharine Gibbs.

Glee Club 1; French Club 2, 3; Belmontian Club 2, 3; Blue Print Staff 2, 3; National Honor Society 3; Music Club 3; Honorary Member Belmont Woman's Club 3.

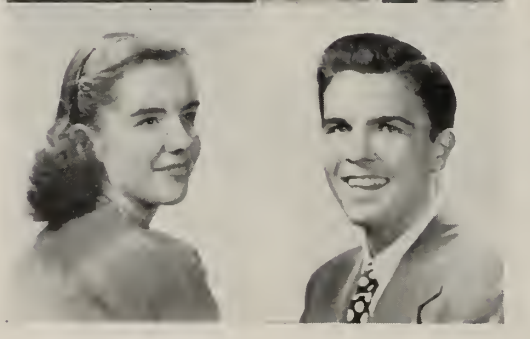

Martha Cheever
234 Slade Street

One hundred and one pounds of fun — she's a little honey bun. The University of Vermont will certainly welcome her and her wonderful sense of humor.

Red Cross Club 1, 2; French Club 2, 3; Glee Club 2; Belmontian Club 2, 3.

John T. Comerford
34 Randolph Street

Big wheels give "Johnny" a definite turn — Yale for him wtih law books to learn, the corridors ring with his jokes, good and bad — for around Johnny, nobody's sad.

Latin Club 1, 2; Forum Club, 1, 2, 3; French Club 2, 3; Dramatic Club 3; Senior Play 3; Tennis 1, 2, 3.

Lilla May Conlon
27 Stella Road

Anything said would be an understatement — she's matchless!!

Class Secretary 1, 2; Student Council 1, 2; Latin Club 1, 2 (Consul); Music Club 1, 2, 3; Red Cross Club 1, 2, 3; Home Economics Club 2, 3; French Club, 2, 3; Belmontian Club 2, 3 (President); Forum Club 3; National Honor Society 2, 3 (Secretary); Cheerleader 3; Honorary Member Belmont Woman's Club 3; Secretary of Eastern Mass. Student Council 3; D. A. R. Award 3.

John Connor
410 Trapelo Road

"School? I'd rather go swimming!" Johnny wants to have a business of his own some day. Hope you get it, John!

Walter Connor
27 Poplar Street

"Humphrey," our able Ski Club President, has a two-track mind — sports and blondes. Salesman-to-be — say, is that *you* ringing my doorbell?

Glee Club 1, 2, 3; Music Club 3; Blue Print Staff 3; Ski Club 2, 3 (President); Football 1, 2, 3; Track 1, 2, 3.

William Corey
37 Clarendon Road

"Bill" — the proverbial tall, dark, and handsome — known for his sparkling smile — a football player and future golf champion of the world — Harvard-bound.

Dachshunde Club 1, 3; Music Club 3; Dramatic Club 3; Football 1, 2, 3; Basketball 1, 2, 3; Golf 2, 3.

Mary Coughlin
435 Trapelo Road

A fancy step in dancing or skating comes naturally — a talent that also runs to field hockey and basketball. Why do people call her "lover?"

Spanish Club 1, 2, 3; Glee Club 1, 2, 3; Belmontian Club 2, 3; Home Economics Club 3; Art Club 3; Bookworms Club 3; Field Hockey 2, 3.

Francis Coyle
119 Fairview Avenue

Happy-go-lucky "Franny" is liked by all for his pleasant personality and winning ways—dotes on a certain alumna—has no use for "big wheels" — salesman of the future.

Student Council 1, 2, (Treasurer) 3, (President); Class Treasurer 2; Football 1, 2, 3; Hockey 1, 2; Track 2, 3.

Eleanor M. Coyne
33 Hillside Terrace

"Penny" — tall — good-looking — a real jazz fan — loves skiing and sailing. Her ambition is to own her own sail boat. A good student, "Penny" wants to major in English at Radcliffe.

Photography Club 1, 2, 3; Music Club 1, 3; Glee Club 1, 2; French Club 2, 3; (Vice-President); Ski Club 2 (Vice-President), 3; Publication Club 2, 3; Belmontian Club 2, 3; Blue Print Staff 3.

Esther Crosby
11 Broad Street

Sweet, petite, with a talent for dancing—dark curly hair, a terrific smile—a special "weekendness" for Holy Cross—a secretary-to-be.

Red Cross Club 1, 3; Home Economics Club 1, 2, 3; Spanish Club 3; Music Club 3; Photography Club 3; Belmontian Club 3; Cheerleader 3.

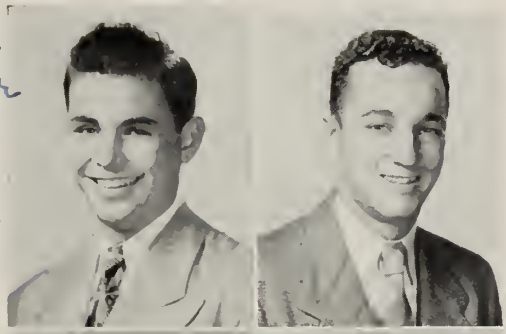

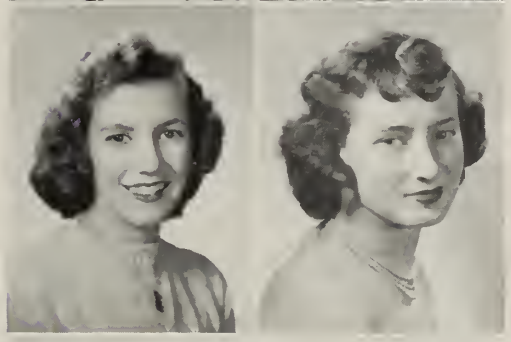

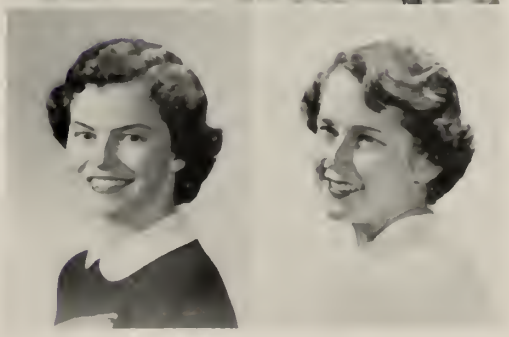

Joseph Crotty

An artist with talent—a football player with abiltiy—and admirers?—he has plenty!

Football 1, 2, 3; Hockey 1, 3; Baseball 1, 2, 3.

Laura Crowell
44 Chilton Street

Conceited boys—no, sir! They don't stand a chance! Dancing and skating—but definitely! As a secretary, Laura will excel. Good luck!

Home Economics Club 1, 2, 3; Red Cross Club 2, 3; Music Club 3; Glee Club 3.

Mary Crowley
231 Beech Street

A versatile miss who's peppy and lively in every undertaking. Oh woe, for the people who don't cheer at games. On to higher education!

French Club 1, 2, 3; Home Economics Club 1, 2, 3 (Presidnet); Red Cross Club 1, 3; Belmontian Club 2, 3; Spanish Club 3; Music Club 3; Publication Club 3; Photography Club 3; Ski Club 3; Basketball 3; Cheerleader 3.

Robert Cunningham
135 Watson Road

"Bare"—(bare what?)—the boy with the million-dollar ambition—millionaire! Norwich University has an option on Bob. He is typical except for one thing—he hates girls!

Music Club 3; Latin Club 1; Baseball 1, 2, 3; Football 1.

Phyllis Currier
53 Louise Road

"How do you like my car, huh? Good for driving in France when I'm working in the French Foreign Service—Vassar, here I come!"

Glee Club 1, 2; Publication Club 1, 2, 3; French Club 2, 3; Latin Club 2; Red Cross Club 2; Ski Club 2, 3; Belmontian Club 2, 3; Music Club 3; Dramatic Club 3.

Robert Cusolito
36 Rutledge Road

"Cusy"—a barrel of fun—plays a trumpet you like to hear—erstwhile president of our band—packing for Tufts Dental School.

Latin Club 1; Band 1, 2 (Vice-President) 3 (President) Glee Club 2, 3; Music Club 2, 3; French Club 3.

Eleanor DePalma
11 Douglas Road

"Ellie"—short and sweet—loves sports, specially ice skating and swimming — frequently seen at the Boston Skating Club and school games.

Belmontian Club 2, 3; Music Club 3; Home Economics Club 3; Red Cross Club 3; Bookworms Club 3.

Eleanor Cutting
44 Stone Road

"L. E." looks more natural on skates than in shoes—but she can't get enthused about horses—a life of success is in the cards for this well-dressed gal.

Glee Club 1, 2, 3; Bookworms Club 2; Ski Club 2, 3; Art Club 2.

Albert DePamphilis
201 Lexington Street

"Al" likes the ladies, dancing and football. Has high hopes of being a theatre manager—If you can manage theaters as well as you can win friends, you're sure to have a string of them.

Glee Club 2, 3; Football 1, 2, 3.

Nancy Darling
18 Slade Street

Smooth and quiet—but wait until you know her! — likes swimming and is always happy with a pen, either drawing or writing. Success as a personnel worker will be hers.

Latin Club 1; Dramatic Club 1; French Club 2, 3; Bookworms Club 2; Belmontian Club 2, 3; Publication Club 2; Blue Print Staff 3; Music Club 3.

Roger DiNapoli
303 Marsh Street

Enthusiastic golf addict who dislikes would-be Milton Berles. "Junior" hopes too be an accountant after graduation from Bentley.

Latin Club 1; French Club 2, 3; Football 1; Golf 2, 3.

Claire DeLorey
60 Leslie Road

Here is a girl with a good word for all—(conceited boys excluded). May she succeed and never fall—(and loads of happiness included).

Home Economics Club 2, 3.

David Dixon
27 Coolidge Road

A skating enthusiast bitten by the travel bug — venison's his favorite dish. Dave's headed for Franklin Institute and a career in the automotive field.

Lorraine DeMilia
3 Emerson Street

Watching doctors at work is "Lorry's" favorite pastime—intends to become an M.D. or medical technologist. Monday nights find her spacious car more than filled to capacity. (Sunday School?)

Latin Club 1; Belmontian Club 2, 3; Spanish Club 3; Music Club 3; Glee Club 3; Bookworms Club 3.

Nancy Doherty
14 King Street

"Mus"—tall, blonde with a mischievous twinkle — some lucky patient will have her as nurse—skiing and skating thrill her—she's also a music lover.

Spanish Club 1, 2, 3; Home Economics Club 2; Art Club 2; Belmontian Club 2, 3; Publication Club 2.

Arthur Donahue
19 Lewis Road

"Arch"—one of the "seen but not heard" members of our class — hates English (wonder why?). His outside interests run from the track field to the dance floor.

Glee Club 2, 3; Football 1, 2; Track 1, 2, 3.

Janet Drew
159 Trapelo Road

"Jan" — small and quiet, but good natured — stubborn people beware! Tennis and Watertown seem to have their attraction.

Belmontian Club 2, 3; Ski Club 2, 3; Publication Club 3; Spanish Club 3; Bookworms Club 3; Music Club 3; Red Cross Club 3.

Robert Donahue
43 Wilson Avenue

His tall lanky figure, well-known to all—pet peeve: stuck-up women; ambition: play ball. Baseball and soccer take all his time.

Student Council 3; Baseball 1, 2, 3; Soccer 2, 3.

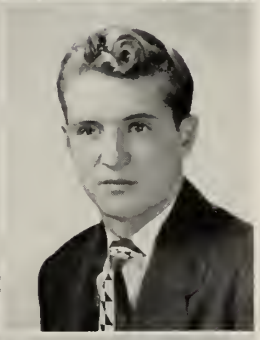

Kenneth Drolette
49 Church Street

Kenny will have lots of friends because his wit keeps everyone laughing — likes dancing, blondes, and baseball. Who knows, someday he might be playing for the Dodgers!

Glee Club 2, 3; Football 2; Baseball 1, 2, 3.

Ernestine Dorr
490 Common Street

Surely you've seen her in the school library—friendly and carefree—"Ernie" likes swimming and going to the movies—a future as a dietitian will be hers.

Glee Club 1, 2, 3.

Eleanor Ducey
105 Farnham Street

Secretary "Ellie" is sure to succeed — conceited boys are out, indeed. Outside interests include riding and skating — in art she gets an A-1 rating.

Glee Club 1, 2, 3.

Best wishes
Collette Doucet

Collette Doucet
88 Townsend Road

Here's a girl with a mind o' her own—she's sincere—always happy to help someone. Horseback riding and swimming are her first loves — Mt. Holyoke and a science career for her.

French Club 2, 3; Latin Club 2, 3; Glee Club 2; Art Club 3; Dramatic Club 3; Belmontian Club 3.

"Best Wishes"
Paul Dunlap

Paul Dunlap
37 Pilgrim Road

"Flunky" has aspirations to B. C. (Where'd he get that nickname?) Loves swimming, baseball, and sailing — gossips beware! We know he'll make his mark as a sports writer.

Latin Club 2; French Club 2; Baseball 2.

Barbara Dow
5 Edward Street

"Otto" — her artistic ability shines throughout the book — has been accepted at Endicott Junior College where we all know she will make history in Art.

Latin Club 1; National Honor Society 2, 3; Art Club 2, 3 (President); Belmontian Club 2, 3; Save the Children Federation 2, 3; Honorary Member Belmont Woman's Club 3; Music Club 3; Blue Print Staff 3. (Art Co-Editor).

Frank Dunnington
301 Prospect Street

Because he's brought us lots of cheer we wish him luck as an engineer. His talents run in many directions, but annoying teachers cause insurrections (?)

Dramatic Club 3; Senior Play 3; Ski Club 3.

Robert Elwell
148 White Street

This boy with the artistic fingertips has successfully illustrated our manuscripts—he hates dogs and all that's slow, but with sports and talents has lots to show.

Art Club 1, 2, 3 Blue Print Staff 2, 3 (Art Co-Editor); Dramatic Club 1; Baseball 1; Soccer 2; Golf 2, 3.

Joan Engewald
56 Foster Road

Our attractive and versatile "Engie" — known as one of the top athletes and rooters in B.H.S. — always driving the kids somewhere — she's off to junior college and a modeling career.

Music Club 2, 3; Home Economics Club 2, 3; Blue Print Staff 3; Belmontian Club 3; Field Hockey 1 (Captain) 2, 3; Softball 2, 3; Basketball 2, 3.

Dorothy Estabrook
79 Scott Road

"Dottie" — Don't say "awful" in her presence — likes music will be a nurse after training at Massachusetts General Hospital School of Nursing.

Glee Club 1, 2, 3; Belmontian Club 3.

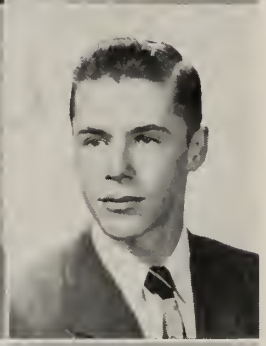

James Evans
7 Claflin Street

Jimmy will own his own business someday — meanwhile he will occupy his time with baseball, art, stamp-collecting, and fishing. Stuck-up girls annoy him.

Baseball 1, 2, 3.

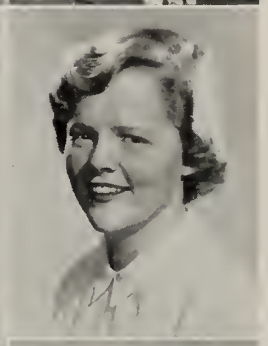

Richard Evans
117 Oakley Road

Girls that break dates don't rate with Dick — likes dancing and sports, especially basketball. Someday he hopes to change Sage's Market to Evans' Market.

Photography Club 3; Ski Club 1; Soccer 1; Basketball 1, 2.

Joseph Fantasia
75 Cross Street

Good-natured "Brownie" — the tall, dark, and quiet one of The Big Seven — a real photography and sports enthusiast — headed for Holy Cross—known by his stocking cap and crutches.

Dachshunde Club 1, 2, 3; Photography Club 3 (Secretary-Treasurer); Music Club 3; Soccer 1, 2, 3; Basketball 1, 2, 3 (Manager).

Teresa Fasciano
142 Payson Road

"Terry"—her greatest ambition is to own a convertible and to travel. Here we have a future secretary and a girl who enjoys sports.

Belmontian Club 2, 3; Home Economics Club 3.

Joseph Faulkner
35 Alma Avenue

"Joe" will take sports and more sports, please, with basketball and track at the top. The time left over, he'll spend on art. Good luck at B. U.!

Football 1; Cross Country 2, 3; Basketball 1, 2, 3; Track 1, 2, 3.

Anne Feyling
140 Gilbert Road

Skiing, reading, or traveling afar — whatever she does she'll prove a star. A teacher to be, Wheelock her aim — her blonde hair alone would bring her fame.

Latin Club 1; Red Cross Club 1, 2, 3; Music Club 1, 2, 3; Music Club 1, 2, 3; Ski Club 2, 3 (Secreary); Belmontian Club 2, 3; Blue Print Staff 3.

Joseph Finigan
67 Scott Road

"The Fin" — loads of fun and full of devilish ideas. He will make an excellent salesman—"Lady, I have the handiest little gadget here . . . "

Student Council 2, 3; Music Club 3; Ski Club 3.

Lois Finnick
127 Cross Street

A typist supreme — her wit and enthusiasm keep everyone on his toes — we hope her roommate at the University of Massachusetts can match her energy. "Has anyone seen Lois?"

Latin Club 1; Belmontian Club 2, 3; Glee Club 2, 3; Bookworms Club 2; Music Club 3; National Honor Society 3; Blue Print Staff 3.

Gordon B. Fitch, Jr.
34 Dalton Road

Our fighting fullback, "Gordie", is headed for B. U., where he'll study accounting. His big gripe is people who get up late. Best of luck to a superb athlete.

Class Vice-President 1, 2; Football 1, 2, 3; Track 1, 2, 3.

Janet Flewelling
28 Payson Road

On a horse or in her car, Jan's bright smile will take her far. Pet peeve; boys, so heard we — but Joan will tell you differently.

Glee Club 2, 3; Belmontian Club 2, 3; Spanish Club 3 (Treasurer); French Club 3; Home Economics Club 3; Music Club 3; Blue Print Staff 3.

Richard Fogg
12 Madison Street, Cambridge

Ricky's a clarinetist and an authority on jazz — an active Scout — his goal: work in sociology — Antioch his future Alma Mater.

French Club 1, 2, 3; Band 2; Blue Print Staff 2, 3; Dramatic Club 3; Forum Club 3; Publication Club 3; Tennis 3.

Pauline Brentlinger Forbes
100 Magazine Street, Cambridge

"Polly" — a loyal band member who has given her support to the music program at B. H. The best of everything to you and Doug.

Band 1, 2, 3 (Secretary-Treasurer); Red Cross Club 2, 3; Glee Club 1, 2, 3; Music Club 3; Home Economics Club 3; Bookworms Club 3; Belmontian Club 3.

Diane Foster
45 Marlboro Street, Cambridge

Happy as a cheery song. On statue short, on talents long. The day is coming for her to go to art school — her talents to show.

Music Club 3; Art Club 3; Belmontian Club 3.

Lois M. French
56 Munroe Street

Her pep and energy are never-ending — especially on the dance floor. At the University of Massachusetts, her wit and "friend-ability" will make her many friends. Where's Lois?"

Latin Club 1; Glee Club 1, 2, 3; Belmontian Club 2, 3; Bookworms Club 2; French Club 2, 3; National Honor Society 3; Forum Club 3; Music Club 3; Blue Print Staff 3 (Co-Editor).

Jane Frizzell
22 Edgemoor Road

Quiet, nice, and very sweet, Jane's a girl you really should meet.. Whether reading, dancing, or skating, you'll see; a good school teacher she's bound to be.

Glee Club 2, 3; Art Club 2, 3; Ski Club 2, 3; Red Cross Club 3; Music Club 3; Blue Print Staff 3; Belmontian Club 3.

Robert Furfuro
200 Beech Street

Bob is a whiz on the soccer field, and to the Glory Boys he may yield. In electricity he's making a start, and in the future he'll play his part.

Glee Club 3; Music Club 3; Soccer 1, 2, 3; Baseball 1, 2, 3.

Diane Gaffey
22 Hill Road

Diane—"I haven't missed a game yet"—hates to be kept waiting—her personality and sincerity will long be remembered. Lesley College and kindergarten teaching her aim.

Red Cross Club 2, 3; Belmontian Club 3; Publication Club 3; Music Club 3; Home Economics Club 3; Ski Club 3; Field Hockey 1, 2.

Phyllis Gale
23 Staunton Road

P—is for a pleasant girl to know
H—is for her charming sweet hello
Y—is for you, may your life be nifty
L—is for luck to this girl of 'Fifty

Latin Club 1; Red Cross Club 2, 3 (President); Belmontian Club 2, 3; Spanish Club 3; Bookworms Club 3; Music Club 3; Home Economics Club 3.

Barbara Garabedian
101 Slade Street

"Bobby", like her sister, traveled a long way to come to us from Okinawa. Quiet, but friendly — dark-haired — an ambitious student — likes travel and music. University of Maryland, and then a secretary in the diplomatic corps.

Student Council 2; Belmontian Club 3.

Joan Garabedian
101 Slade Street

Long wavy hair — hazel eyes — a very friendly smile — "Joey" is a welcome addition to B. H. S. Fond of travel, Joan will go to the American Academy of Dramatic Arts.

Glee Club 2; Student Council 2; Belmontian Club 3.

Estelle Gaziano
80 Louise Road

Give me a look, give me a face—that makes simplicity a grace. Wherever she walks, she turns an eye—"Duddy's" well-dressed no one will deny.

Latin Club 1; Red Cross Club 1, 2, 3; Belmontian Club 2, 3.

Joanne Gaziano
266 Common Street

One of our peppiest cheerleaders —remember the saying, "good things come in small packages" —her personality, charm, and wit hit you like dynamite—we'll never forget her.

Red Cross Club 1, 2; Belmontian Club 2, 3; Publication Club 3; Basketball 1; Cheerleader 3.

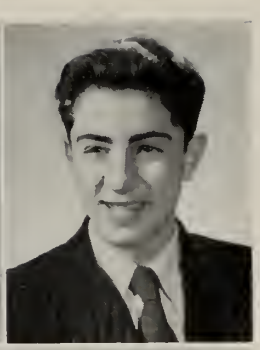

Joseph Gerace
14 Loring Street

Another athlete in our midst —a three time Decathelon winner— and a cartoonist too! —"Buddy" aspires to become a florist after attending Stockbridge School of Agriculture.

Soccer 1, 2, 3; Baseball 1, 2, 3; Basketball 1, 2.

Natalie Gerace
17 Loring Road

A touch of sincerity and a sense of humor make "Snookie" another asset to our class. The secretarial career is a fine choice, and we know she'll succeed.

Spanish Club 1; Music Club 3; Belmontian Club 3; Bookworms Club 3; Glee Club 3; Home Economics Club 3.

Charlotte Gerardell
59 Maple Street

"Gerry"—a "sleepy time gal" —could it be bowling? She dislikes people who ask stupid questions or keep her guessing. Good luck as a nurse!

Bookworms Club 3; Belmontian Club 3.

Joan Giacolone
50 Hull Street

"Jack"—frequently seen at all sports events. Chamberlain will be honored to have this future retailer in its midst.

Spanish Club 2, 3; Ski Club 3; Belmontian Club 3; Home Economics Club 3; Field Hockey 1, 2, 3.

Ruth Giblin
17 Holden Road

"Little Rock"—noted for her happy smile (except when her brother teases)—an all-round sports fan—likes piano, art—headed for Massachusetts School of Art.

Belmontian Club 2, 3; Home Economics Club 2, 3; Art Club 2; Ski Club 3.

Nancy Gifford
2 Kent Street

Nancy—the girl with a "sunburst smile" — never peeved — always going places, doing things . . . plans to brighten the halls of Rhode Island State College with her sparkling manner.

Latin Club 1; Student Council 1, 3; Belmontian Club 2, 3; Music Club 3; Red Cross Club 3; Ski Club 3.

Diane P. Gilmore
11 Aquassiz Street

"Number, please" will be Diane's query soon—to get her coveted license pronto is her desire—in the meantime, let's have a "coke" at Corbett's.

Gordon K. Gilson
9 Coolidge Road

"Sam" — An ardent advocate of hockey and girls (B. B.). Huntington and Brown will turn this animated spark plug into a B.B.E. (Big Business Executive).

Hockey 1, 2, 3; Football 1, 2; Music Club 3; Ski Club 2, 3.

Mary Guirleo
218 Lake Street

A girl with a happy hello for everyone—thumbs down on people who forget what they are going to say—a laboratory technician-to-be.

Glee Club 1, 2, 3; French Club 2, 3; Belmontian Club 2, 3; Publication Club 2; Spanish Club 3; Music Club 3; Red Cross Club 3; Blue Print Staff 3.

Philip Gogan
105 Bartlett Avenue

Either hitting a home run or kicking that extra point, "Phil" always makes a good appearance. After Cornell, he hopes to be a professional baseball player. Good Luck "Phil," keep pitching.

Photography Club 3; Football 1, 2, 3; Baseball 1, 2, 3.

Nevart Goolishian
72 Hull Street

A secretary-to-be, that's "Ne"—and a good one she's sure to be. The 8:30 bell gets her down—but sports and dancing make her bound.

Belmontian Club 3; Music Club 3; Home Economics Club 3.

Elaine Grant
36 Creeley Road

Personality plus — lives up to the saying, "Good things come in small packages."—her pet peeve, and quite naturally, tall people!

Home Economics Club 2 (Vice President) 3; Photography Club 2, 3; Bookworms Club 3; Music Club 3; Red Cross Club 2, 3.

Chester Grennell
8 Church Street Place

"Junior" — tall, and slight with a strong dislike for New York street cars—why, nobody knows. Likes music, stock cars, and boats—hopes to be a mechanic after graduation.

Norman Guleserian
36 Madison Street

"Nell" is a general sports enthusiast who takes a special interest in skiing. He's headed for Northeastern University, where he'll study for a degree in law.

Cross Country 1, 3 (Manager).

Sona Haidostian
33 Stanley Road

"So" may mourn her lack of height; we like her as is—just a little higher than her 'cello. Cambridge Junior College for this future lab technician.

Latin Club 1, 2 (Quaestor Aerarii); Glee Club 1; National Honor Society 2, 3, Forum Club 2, 3; Belmontian Club 2, 3; Honorary Member of Belmont Woman's Club 3; Music Club 3; Dramatic Club 3; Publication Club 3; Blue Print Staff 3; French Club 3; Save the Children Federation 3 (Secretary Treasurer).

Best of luck to our valedictorian
Sona

Joan Halligan
35 Elm Street

Happy-go-lucky with a creative pen, her dreams are sure to attain a bright end. Her Irish eyes are smiling each day and are sure to steal your heart away!

Latin Club 1, 2; Red Cross Club 1, 2, 3; Belmontian Club 2, 3; Publication Club 2, 3; Blue Print Staff 3; Music Club 3.

Jean Hannigan
14 Leicester Road

Talented in sewing and drawing—first Lasell, then a fashion illustrator. May your fondest dream of going to California come true!

Home Economics Club 1, 2, 3; Art Club 2, 3; Red Cross Club 2, 3; Music Club 3.

Sterling Hardy
41 Harriet Avenue

He'll do his traveling the fast way, by motorcycle — enjoys hockey—another Burl Ives with his guitar—an electrician-to-be—he should try Hollywood.

Cross Country 1, 2; Track 2.

Irene Harmon
592 Pleasant Street

"Ginny" is a newcomer to B. H. S.—a talented pianist and tennis player—collects old coins—hopes to become a private secretary after attending Katharine Gibbs,

Red Cross Club 3; Belmontian Club 3;

John Harmon
82 Lexington Street

Following in the footsteps of Dick Contino, "Johnny" hopes to become a professional accordianist—perhaps on roller-skates. Claims girls peeve him—we wonder (?!?)

Baseball 1, 2, 3; Cross Country 1, 2, 3.

Anne Harrington
15 Chester Road

Anne will go far with her sweet disposition—a girl who enjoys swimming and ice skating. St. Elizabeth's Hospital bound, where the doctors will hail this "woman in white."

Red Cross Club 3; Belmontian Club 2, 3.

Lois Harrington
62 Sycamore Street

Although talented in sketching fashions, Lois hopes to become a private secretary—enjoys movies, all sports, and driving—moody people irk her.

Belmontian Club 3.

Richard B. Harris
48 Fairmont Street

"Salty's" 'comershuls' were swell—a politician-to-be (lots of experience with the Senior Machine)—collects maps—liberal arts college and law school ahead—English tests his bete noire.

Latin Club 1; National Honor Society 2, 3; French Club 2, 3; Forum Club 2, 3, (Treasurer); Publication Club 2, 3 (Associate Editor); Music Club 3; Glee Club 3; Photography Club 3; Dramatic Club 3; Ski Club 3; Blue Print Staff 3 (Business Manager); Track 1; Baseball 2.

Beverly Hartrick
74 Waverley Street

"Bev" enjoys riding and skating but oh how the time flies! And oh how her fingers will fly as an IBM operator (International Business Machines)!

Spanish Club 2, 3; Belmontian Club 3; Home Economics Club 3; Field Hockey 1, 2, 3.

Richard Harwood
39 Emerson Street

"Dick," a soft spoken lad with high ambitions to become a meteorologist. Of his outside activities, basketball and swimming interest him most.

Latin Club 1; French Club 2; Forum Club 3 (Vice-President).

Dorcas Haseltine
22 Fletcher Road

"Wendy", the girl with the smile—the best square dance artist you ever saw and an ardent follower of Dixieland jazz—"go West young woman", to Antioch. Spanish Club 1; Home Economics Club 1; Bookworms Club ; French Club 3; Red Cross Club 3; Blue Print Staff 3; Belmontian Club 3.

John Hunter
50 Harriet Avenue

The University of Maine will occupy John's next four years to prepare him for a forestry career. We didn't peeve you too much with our questions, did we, John?

Radio Club 1; Latin Club 2, 3; French Club 2; Dramatic Club 3; Ski Club 2; Tennis 1, 2, 3; 3; Soccer 2, 3.

Joan Hathaway
10 Jeanette Avenue

Dancing eyes, friendly smile, and helping hand for everyone — makes Joan the likeable person she is. A B. U. career followed by a merchandising profession highlights her ambition.

Art Club 1, 2, 3; Belmontian Club 2, 3.

Marian E. Hurley
77 Leicester Road

Shy? Guess again! Watch her at the Skating Club, or her favorite basketball games. Her sparkling personality is a sure gloom-chaser. B. U., here she comes!

Music Club 1, 3; Home Economics Club 1, 2, 3; French Club 3; Spanish Club 3; Red Cross Club 3; Ski Club 3.

James Hekimian
67 Winter Street

"Captain Jim," a future business big-wig is headed for Harvard. As Editor-in-Chief of the STAR, he dislikes reporters who don't meet deadlines!

Latin Club 1, 2, 3; National Honor Society 2, 3 (Vice-President); French Club 2; Forum Club 2 (Treasurer), 3; Publication Club 2, 3 (Editor-in-Chief); Junior Rotarian 3; Dramatic Club 3; Photography Club 3.

Barbara Ann Johnson
26 Hillside Terrace

A bonfire shell in B. H. S. when "B.J." arrived — an ardent school booter who proudly describes school activities in the "Star" and the "Citizen." Activities galore! ! ! Hail, Cornell!

National Honor Society 2, 3; Photography Club 2, 3; Belmontian Club 2, 3 (Secretary); Publication Club 2, 3 (Feature Editor); Student Council 3; Latin Club 2; Blue Print Staff 3; Honorary Member Belmont Woman's Club 3; Dramatic Club 3; Music Club 2, 3; French Club 2, 3.

Martin Herbert
256 Slade Street

A ready wit and a hasty alibi distinguish "Marty"—finds girls irritating but indispensable—aviation enthusiast—headed for Dartmouth and a career in radio engineering.

Photography Club 3; Art Club 3; Ski Club 3; Soccer 1, 2, 3; Track 3.

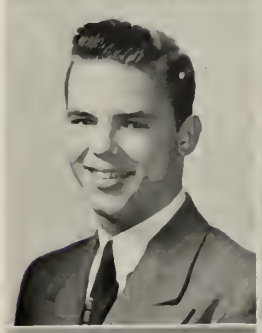

Joan Johnson
143 Fairview Avenue

In spite of her knack for art and swimming, "Bobo" wants to be a medical secretary. She'll jump on anyone who asks her to make faces for them.

Glee Club 2; Spanish Club 3; Art Club 2, 3; Home Economics Club 3; Red Cross Club 3; Belmontian Club 3.

Janet Nadine Hinckley
75 Orchard Street

Tall and striking—that's Jan—a girl with a love for travel and a gift for music—has kid sister trouble—she has seen California and Utah—wants to continue her education in the West.

Music Club 2; French Club 2; Latin Club 2; Ski Club 2; Belmontian Club 2; Glee Club 3.

Ralph Johnson
17 Oxford Avenue

Active in football and track — a one man orchestra (piano and accordion) — next year will find "Swede" at Northeastern preparing for a business career.

Glee Club 3; Football 1, 2, 3; Track 1, 2, 3.

Edith Jones
6 Hawthorne Street
"Jonesie" — destined for a career in retailing — doesn't like to be kidded — a shutter bug who plans to attend Chamberlain — and oh, my, can she sew!
Glee Club 2, 3; Home Economics Club 2, 3; Belmontian Club 3.

Mary Keane
62 Davis Road
A twirling baton and a beautiful smile make Mary one of our most popular seniors. Her wit and charm will make her a captivating air hostess.
Band 1, 2, 3 (Drum Major); Home Economics 1, 2, 3; Red Cross Club 1, 3; Belmontian 2, 3; Student Council 2; Music Club 3; Ski Club 3; Basketball 1, 2, 3.

Joan Kelly
130 Belmont Street
Joan . . . "engaged girl" . . . naturally she wants to be a housewife . . . a sport's enthusiast with a flair for ice skating.
Belmontian Club 2, 3.

Anita Khederian
84 Beech Street
"Keddy" is a sports enthusiast who especially likes dreamy music. Her pet peeve is walking to school. Will make a fine bookkeeper.
Belmontian Club 3; Music Club 2, 3; Home Economics Club 2, 3; Belmontian Club 3.

Clark Kimball
96 Payson Road
A versatile fellow with a yen for dancing. Kept busy and working in his spare time. Hopes for success in college, (we hope so, too).
Blue Print Staff 2, 3.

Robert Koslowsky
201 Orchard Street
The Navy, graduation and June are too far away . . . Give him swimming or auto racing any day . . . He's a milk business future for him, so they say.

Carol Louise Lambert
30 Lewis Road
Carol plans to "hit the road" and see the country after graduation before settling down behind a typewriter. Careless drivers are her "bugaboo."
Belmontian Club 3.

William J. Langley, Jr.
2 Selwyn Road
"Bill" — likes roller skating, bowling and traveling. Pet Peeve . . . not being able to get out every night. Printing to be his vocation, as we understand it. J. S. is to have supper waiting, eh Bill?
Football 1; Glee Club 3.

Marie Laviano
174 Beech Street
A cute little gal nicknamed "O". Blessed with the gift of gab, she's bound to win many friends. Hopes to be a medical secretary.
Home Economics Club 1, 2, 3; Belmontian Club 2, 3; Music Club 3; Photography Club 3; Red Cross Club 3; Bookworms Club 3; Publication Club 3; Band 2; Blue Print Staff 3.

Robert Leighton
1802 Massachusetts Avenue, Cambridge
"Lucky" — a music enthusiast - likes to play the piano (but not for people who ask him) — enjoys trips to Maine and is interested in spending his next four years at the University there. After that, he might be heard announcing baseball games over the radio!

Mary LeMay
16 Walnut Street
A ray of beauty, natural friendliness — that's Mary. Her smiles and humor have brightened many a day at school and will continue to charm her co-workers and friends.
Red Cross Club 2, 3; Belmontian Club 3; Bookworms Club 3; Home Economics Club 1, 2, 3; Music Club 3.

J. Lucille Levis
164 Claflin Street
Dark-haired and lively is sparkling "Lu" — Mispronouncing her name will never do. A flair for sports and artistic expression — soon on to Wheelock and the teaching profession.
Dramatic Club 1, 3; French Club 2; Publication Club 2, 3; Belmontian Club 2, 3; Music Club 2, 3 (President); Glee Club 3; Senior Play 3; Photography Club 3; Field Hockey 1, 2, 3.

Louis L. LoCicero
20 Grant Avenue
"Lou" hopes to attend military college, preferably one without homework, his peeve. We're sure he will arrive at his goa — to be useful.
Glee Club 3.

Edith Logan
65 Payson Road
New Hampshire seems to have some attraction for this gal who has become an exper swimmer and skier! That's where she will spend her vacations, but it's Katharine Gibbs during the school year for secretarial training.
Spanish Club 2, 3; Belmontian Club 2, 3; Home Economics Club 3; Music Club 3.

Alice Lucy
87 Long Avenue
Give us blond hair, blue eyes, and a bundle of fun — "Lu". Although bASHful, she has a score of friends and will continue to make more. She takes life as it comes, but enjoys every bit of of it."
Red Cross Club 1, 2, 3; Glee Club 2; Bookworms Club 3; Home Economics Club 3; Belmontian Club 3.

Ann Lynch
18 Louise Road
Lively and friendly, "Sandy" plans to attend Lesley College, where she will be a success.
Belmontian Club 2, 3; Music Club 2, 3; Ski Club 2; Red Cross Club 2, 3; Bookworms Club 3; Home Economics Club 3; Tennis 2, 3.

Claire Macdonald
32 Park Road
" Mac", the girl with the big eyes — the dreamer who dislikes prompt people — a future criminologist who enlivens any group with her witty ways and appealing manner.
Student Council 1; Spanish Club 1, 2, 3 (President); Red Cross Club 1; Music Club 2, 3 (Treasurer); Publication Club 2, 3; Senior Prom Committee 2; Class Day Committee 2; Belmontian Club 2, 3; National Honor Society 3; Glee Club 3; Photography Club 3; Home Economics Club 3; Dramatic Club 3; Blue Print Staff 3; Field Hockey 1, 2, 3.

Glenn MacKenzie
43 Dartmouth Street
Bubbling with laughter, "Glennie" makes sure she gets into loads of mischief. Full of fun, always gay, she'll liven anyone's gloomy day. Endicott will enjoy this animated spark plug.
Latin Club 1; Red Cross Club 1, 2, 3; French Club 2, 3; Belmontian Club 2, 3; Music Club 2, 3; Basketball 1; Field Hockey 1, 2, 3; Softball 1, 2, 3.

Robert MacMillan
248 Waverley Street
Handsome "Curly's" a salesman-to-be — For him, nosey girls are out definitely! Hockey and soccer are keeping him busy — And he's keeping most of the girls in a tizzy.
Music Club 3; Football 1; Soccer 2, 3; Hockey 1, 2, 3; Baseball 1.

Marjorie MacNabb
120 Waverley Street
An ardent Red Sox fan (Braves? Who are they?) bound for Burdett College and a literary career. Her B. H. S. diploma keeps up the family tradition.
Belmontian Club 2, 3; Home Economics Club 2, 3; Red Cross Club 3; Bookworms Club 3.

Vincent Magazzu
60 Beech Street

"Magg" is headed for the University of Massachusetts, then plans to start his own business; hates chatterboxes. After business, football and basketball rate high.

Baseball 1, 2, 3.

Mario Marinoni
15 Clairemont Road

"Nan" . . . interested in football and baseball . . . wants to go to Tilton Prep . . . a future business manager.

Football 1, 2.

Hubert Maguire
50 Winslow Road

Whether known as "Mac" or "Hubie" either way he's a regular fellow. He plans to continue studying, running, and cracking jokes at Harvard. People get under his skin at times.

Latin Club 1; Forum Club 2, 3; Dramatic Club 3; Student Council 3; Publication Club 3; Baseball 1; Track 2, 3 (Co-Captain); Cross Country 2, 3 (Captain)

Emily R. Maron
66 Elm Street

"Emmy" is quiet, but definitely talented — singing, swimming, and horseback riding are her favorites. Headed for B. U. to become a medical secretary.

Glee Club 1, 2, 3; Belmontian Club 2, 3; National Honor Society 3; Blue Print Staff 3.

Mary Mahoney
91 Lexington Street

Although she joined us only in her junior year, "Moe" has many friends to her credit. She is a lively little miss who keeps things buzzing — a kind heart is a fountain of gladness.

Home Economics Club 3; Belmontian Club 3; Basketball 1.

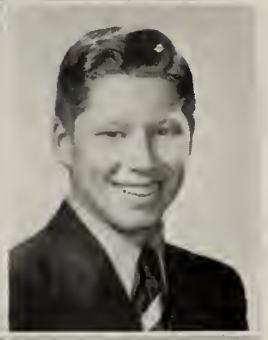

Albert Marsh
131 Slade Street

"Alfie" — an able athlete whose pet peeve is our "long" lunch periods. Hopes to be a successful business man after graduation from B. U.

Junior Rotarian 3; Baseball 1, 2, 3; Basketball 1, 2, 3; Football 1; Soccer 2, 3 (Co-Captain).

Lawrence Maletta
769 Belmont Street

"California, here I come" could well be Larry's theme song. If he gets there, it will be U. of Southern California and eventually his own business.

Baseball 1; Cross Country 2; Track 2, 3.

Lois Marsh
596 Trapelo Road

"Pee Wee" — future airline stewardess — loves the fast game of hockey — spends much of her time in Mr. Kolouch's office. (Wonder why?)

Home Economics Club 2, 3; Music Club 3; Bookworms Club 3; Softball 2, 3.

Carmela Manfredi
37 Trowbridge Street

"Millie" — a future fashion designer who wishes to go to Chamberlain School. Pet peeve is school and book reports. Enjoys photography, designing, and decorating.

Spanish Club 1, 2, 3; Home Economics Club 1, 2, 3; Music Club 3; Bookworms Club 2, 3; Belmontian Club 2, 3.

Marguerite Mayo
67 Farnham Street

Full of fun and fancy free, that's the way she'll always be — is never found without a certain red car — her easy-going manner will make her a sure-fire hit at Vermont Junior College.

Home Economics Club 1, 2, 3; Music Club 2, 3; Bookwormss Club 2, 3; Red Cross Club 3.

Maureen McAuliffe
71 Selwyn Road

"Moe" — watch out you boys who wear bow ties — an expert at toe dancing —perhaps her collection of miniature dolls will give her practice looking at all those faces she'll see as a teacher.

Belmontian Club 2, 3; Red Cross 2, 3; Home Economics Club 2, 3; Music Club 3.

Paula McCormick
29 Chilton Street

"Paula" — sews a fine seam — calls football her team. As for moody people, they're nil — and in the future, a teacher's position she'll fill.

Home Economics Club 2, 3; Belmontian Club 2, 3; Music Club 3; Red Cross Club 2, 3.

Harold McElroy
146 Watson Road

You've see him on the basketball court and couldn't help liking him. Always friendly, always smiling, "Stewie" and his popularity will go bag and baggage to Holy Cross.

Student Council 1, 2; Latin Club 2; Forum Club 3; Blue Print Staff 3; Basketball 1, 2, 3; Baseball 1, 2, 3.

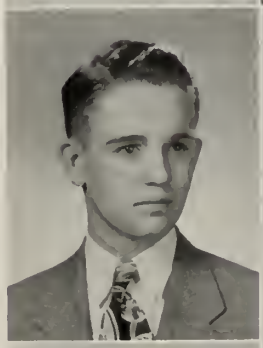

Joan McGarry
135 Slade Street

A talented pianist who likes dancing and skating. "Oh, the many miles to Holy Cross!" To become a buyer afer graduation from Simmons. Has anyone seen Janet?

Glee Club 2; Belmontian Club 2, 3; French Club 3; Spanish Club 3. (Secretary); Music Club 3; Home Economics Club 3; Blue Print Staff 3.

Anne McHugh
245 Washington Street

Anne, quiet but competent . . . skilled as a skater . . . hopes to be so as a secretary . . . there's no room for gum snappers in her future plans.

Gerard McKearin
72 Washington Street

"Squeek" — small but mighty — can't miss him with his friendly "hi" for everyone — proud girls definitely not his dish — likes all sports — headed for Boston College.

Latin Club 2; Ski Club 2; Spanish Club 3; German Club 3; Track 1; Tennis 2; Golf 3; Cross Country 3.

Best of luck always Charlie

Robert McNaughton
124 Winn Street

Mac — "Just give me an old Model-T and I'm happy." Interested in mechanics and hockey — Wentworth his home for the next two years.

Glee Club 3; Baseball 1, 2, 3.

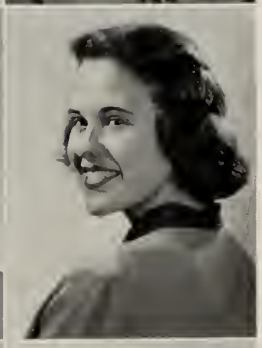

Helen Meleedy
438 Trapelo Road

"Linkie" likes to work with children — finds singing, biking pleasant pastimes — hates loopers — to train at Mt. Auburn School of Nursing.

Latin Club 1; Glee Club 2, 3; Belmontian Club 3; Music Club 3; Publication Club 3.

Dorothy Mercer
301 Pleasant Street

"Dot", also known as "Shortee", dislikes those who are late — loves to bowl and roller skate — enjoys traveling — sewing — will make someone a pleasant housewife.

Glee Club 2; Home Economics Club 3; Red Cross Club 3; Bookworms Club 3.

Katharine Merk
10 Village Hill Road

An accomplished pianist with music in mind for the future. Radcliffe and Longy School bound — with all her abilities she's sure to be successful.

French Club 2, 3; Latin Club 2 (Censor); Forum Club 2; Belmontian Club 3; National Honor Society 2, 3; Honorary Member of Belmont Woman's Club 3.

Best of luck always
Kay

Norma Micci
90 Park Avenue

Playing the accordion is second nature, so it seems. . . . Fun, friends, and a wish to be an air hostess make up her dreams for the future.

Bookworms Club 1; Red Cross Club 1; Home Economics Club 1, 2; Belmontian Club 3.

Helen Milas
34 Payson Terrace

A bundle of energy — where does she get it all? Will long be known for her ballet dancing and dog training — our crystal ball shows Radcliffe for the future.

Forum Club 2, 3; French Club 2, 3; Belmontian Club 2, 3; National Honor Society 2, 3; Music Club 3; Senior Play 3; Dramatic Club 3; Honorary Member of Belmont Woman's Club 3; Blue Print Staff 3 (Co-Editor).

Edmund Miller
132 White Street

"Eddie" is a baseball, basketball enthusiast, a very tall fellow annoyed by small people. B. U. or Bentley will help this future bookkeeper get started.

Baseball 1, 2, 3; Basketball 1; Soccer 2, 3; Cross Country 3.

Kenneth Miller
69 Waverley Street

Ken steers clear of women by skating and by playing baseball. Headed for Bridgewater State Teachers College and a teaching job.

Glee Club 2, 3; Baseball 1, 2.

Robert D. Miller
44 Statler Road

A lively sense of humor makes "Herm" well-liked by all. His varied interests insure a well-balanced life. Too bad, girls, he claims he's a woman hater (?)

Glee Club 2, 3; Dramatic Club 3; Senior Play 3; Football 1.

Robert E. Miller
40 Marlboro Street

"Hanky" — one of Mr. Kolouch's best (?) friends — often apt to come into classes late. We don't have to ask about girls; we know he likes them.

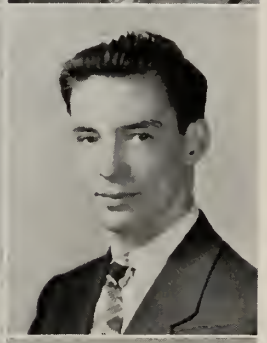

Ronald Milligan
422 Trapelo Road

Wherever there's a boat, Ronnie's there too. Anything with a motor is his specialty, and we wish him great success as a mechanic.

Irene Milona
33 Hillcrest Road

Talented thespian — hopes for career in dramatics — no conceit, thank you; it's natural unaffected people for her — headed for Emerson College — may your dreams of traveling in Europe come true.

Publication Club 2, 3; Home Economics Club 2, 3; Dramatic Club 2, 3; Music Club 2, 3; Forum Club 3; Red Cross Club 3; Glee Club 3.

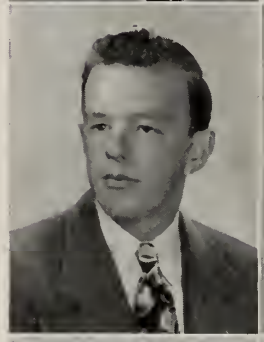

Leslie Miner
95 Goden Street

Likeable lass, "Les" — different but not indifferent . . . likes lads . . . loves a good joke . . . has Penn Hall plans and medical technician tendencies.

Ski Club 2, 3; Belmontian Club 2, 3; Art Club 3; Home Economics Club 3.

Mary Elizabeth Moore
82 Lorimer Road

Betty's a sports fan — likes skating and horseback riding in particular — will be seen next year at Miami University (she's hoping).

Publication Club 2, 3; Spanish Club 3; Music Club 3; Home Economics Club 3; Red Cross Club 3; Bookworms Club 3; Belmontian Club 3; Ski Club 3; Senior Play Committee 3; Prom Committee 2.

Carol Moriarty
519 School Street

Let it be said she was a wonderful cheerleader, with a super personality, who's oodles of fun and a real friend — but now that we have said it, let it always be remembered.
Latin Club 1; Red Cross Club 1, 2 3 (Secretary); Home Economics Club 1, 2, 3; Music Club 2, 3; Spanish Club 3; Photography Club 3; Belmontian Club 3; Publication Club 3; Cheerleader 3.

Robert Moynihan Best of luck Charlie
267 Orchard Street

"Flash" — a potential basketball star, with Holy Cross and the art of pulling teeth for the future — Oh, my achin' jaw!

Student Council 1, 2; Boosth Club 3; German Club 2, 3 (President); Basketball 1, 2, 3; Golf 1, 2, 3.

Patricia Mullaney
13 Newton Street

"Pat" . . . likes ice skating, roller skating, and dancing . . . a good tennis player . . . Pat will go to Kathleen Dell School and make a good medical secretary.
Publication Club 1, 3; Bookworms Club 2, 3 (President); Belmontian Club 2, 3; Music Club 3; Home Economics Club 3; Red Cross Club 3; Tennis 2, 3.

John Murphy Luck
16 Payson Terrace

"Murphy" — whose life work will be in the field of industrial engineering, a quiet, unassuming prospective Tufts alumnus. We know that he will be a success in whatever he does.

French Club 2; Ski Club 2, 3; Forum Club 3; Track 1, 2, 3 (Manager).

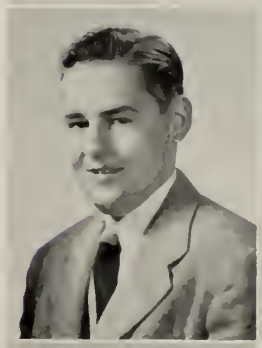

Constance Napoli
7 Walnut Street

A little girl everyone knows — always a happy hello. Leaving B. H. S. will be a sad day for her. Finds success in every undertaking. Likes traveling and outdoor sports.
Home Economics Club 1, 2, 3; Dramatic Club 1; Belmontian Club 2, 3, Save the Children Federation 2; Music Club 3; Bookworms Club 3; Girls Field Hockey 1, 2, 3.

Walter R. Nelson Best of luck Wally
18 Lawndale Street

If you see a tall, handsome blond, a winsome smile, and a friendly manner, you see "Wally". Next year, perhaps, Cornell will see two Belmont stars on its basketball courts.

Latin Club 1; Photography Club 3 (President); Dachshunde Club 3; Music Club 3; Football 1, 2, 3; Baseball 1, 2, 3; Basketball 1, 2, 3.

Joseph Nix a fellow Harvard fellow
117 Alexander Avenue

"Joe" — a jazz enthusiast with a real sense of humor — fond of hockey — hopes to attend Harvard College next fall.

Latin Club 1; French Club 2, 3; Forum Club 3; Publication Club 3; Hockey 1, 2, 3; Soccer 1.

Gertrude O'Brien
49 Leslie Road

Happy-go-lucky "Trudy" is a loyal B. H. S. rooter — hopes to travel to South America someday. Bueno Viaje Senorita!

Belmontian Club 2, 3; First Aid Club 2; Red Cross Club 3; Home Economics Club 3; Music Club 3; Tennis 3.

Alice O'Donoghue
186 Washington Street

Tall, blonde, beautiful, and sweet. . . . To know her definitely is a treat. As head cheerleader she cheered the teams on high. . . . Her success and happiness should reach the sky.
Red Cross Club 1, 2, 3; Belmontian Club 2, 3; French Club 2, 3; Music Club 2, 3; Glee Club 2; Publication Club 3; Home Economics Club 3; Photography Club 3; Cheerleader 3 (Captain); Basketball 2.

Jeanne O'Leary
39 Leslie Road

New Jersey's gift to Belmont. "Jeannie" gains friends and influences people everywhere with her winning personality. . . . A sure success in the advertising field.
Red Cross Club 2, 3; Belmontian Club 2, 3; Publication Club 2, 3; Home Economics Club 3; Music Club 3; Blue Print Staff 3.

Sheila O'Leary
60 Goden Street

Sheila's ambition — to attend Wheelock and become a nursery school teacher. She likes travel, square dancing, and dramatics. We'd love to see "Miss Mitford" again some day.

Dramatic Club 1, 2, 3; Bookworms Club 2, 3; Music Club 3; Red Cross Club 3; Senior Play 3.

Walter Olsen
172 Beech Street

A smooth classmate is Wally — talented in the fields of music and sports —headed for Annapolis — how striking he will look in his officer's uniform.

Latin Club 1; Photography Club 3.

Martin O'Neill
214 Claflin Street

A classmate who contributed a lot to our band — small but with a large sense of humor — Good luck in the future.

Band 1, 2 (Librarian), 3; Glee Club 1, 2; Spanish Club 1; Photography Club 2; German Club 3; Track 1; Soccer 3.

Robert O'Shaughnessy
147 Fairview Avenue

"O'Toole" — quiet but friendly — often seen looping in his blue Studebaker — his future will surely be successful.

Glee Club 3.

Nancy Oteri
15 Grant Avenue

A charming smile, a pretty face, and a pleasant speaking voice are just three of the many qualities which make Nancy one of our favorite classmates and a favorite with Jordan Marsh's too!

Publication Club 1; Glee Club 1, 2, 3; Red Cross Club 3; Dramatic Club 1, 3; Home Economics Club 2, 3; Belmontian Club 2, 3; Bookworms Club 3 (Vice-President); Senior Play 3.

Charles Pappas
323 Marsh Street

All the girls sang "Oh Charlie, My Boy". . . . For on the football field he brought them joy. Because of his achievements we needn't guess. . . . His future is bound to be a huge success.

Latin Club 2; Glee Club 3 (President); Student Council 3; Junior Rotarians 3; Football 1, 2, 3 Co-Captain); Baseball 2, 3.

Jan Parker
72 Scott Road

A whiz at math, acting, and tennis — moving to Connecticut after graduation to attend Connecticut College. Best of luck, Jan!

Latin Club 1; Dramatic Club 1, 2, 3; Photography Club 2; Red Cross Club 2, 3; National Honor Society 2, 3; Forum Club 2, 3 (Secretary); Senior Play 3; Bookworms Club 2, 3; Belmontian Club 2, 3; Honorary Member of Belmont Woman's Club 3.

Charles D. Parsons
62 Fairmont Street

Charlie left a fine record at B.H.S. — likes music, reading — thinks hitch-hiking the only good means of travel — a philosopher-to-be with a subtle sense of humor.

Latin Club 1, 2 (Custos), 3 (Consul); German Club 1, 2 (President); Forum Club 2, 3; Ski Club 2, 3; National Honor Society 2, 3 (Treasurer); Publication Club 3; Cross Country 3.

Nancy Parsons
53 Marlboro Street

"Nan" a tall slim girl with an ambition for business school — loathes rainy weather, but can always find roller-skating to brighten it up.

Home Economics Club 2, 3; Bookworms Club 3; Belmontian Club 3.

Charles K. Paskerian, Jr.
220 Claflin Street

"Charlie" — a friendly young man with a wide variety of interests — souvenir collecting, music, not to mention dramatics. Robert Browning and Charles Paskerian — synonymous.

French Club 2, 3; Senior Play 3; Dramatic Club Play 3.

Frederick S. Paulsen
51 Bow Road

Rates high as a tennis player and mathematician. "Fred's" unaffected sincerity wins him many friends. After Harvard, he is headed for a successful future in civil engineering.
Latin Club 1; French Club 2, 3; Forum Club 2, 3; National Honor Society 2, 3 (President) — (Play); Ski Club 3; Publication Club 3; Blue Print Staff 3; Soccer 1, 2, 3; Tennis 1, 2, 3.

Ralph Pecora
41 Grant Avenue

A shining star on the football field and a smoothie on the dance floor — we'll always remember "Pecky" with his aversion for neckties and preference for Jenny.
Glee Club 3 (Vice-President); Student Council 3; Football 1, 2, 3; Baseball 2, 3.

Rita Pizzi
64 Maple Street

A sincere lass who is always found driving her car, "Reet". Her greatest annoyance is jealous people. As for her future in bookkeeping, she'll keep books as she keeps friends — successfully!
Spanish Club 1; Home Economics Club 3; Music Club 3; Belmontian Club 3.

William Prescott
15 Vernon Road

Nice and nice (ask the girls—). "Bill" dislikes homework but he'll better get over that if he wants to attend Massachusetts Maritime Academy.
Glee Club 3; Cross Country 1.

Thomas D. Price, Jr.
101 Alexander Avenue

Tom — a versatile actor — radio and electricity occupy his spare time — also interested in magic — he's M.I.T. bound for a future in electrical engineering.
Band 1; Radio Club 1; Forum Club 2, 3; German Club 2, 3; Photography Club 2; Dramatic Club 3; National Honor Society 3; Senior Play 3; Football 1.

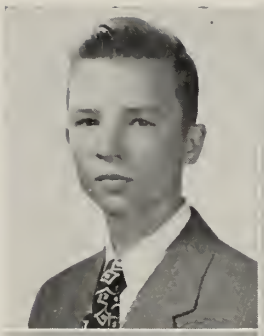

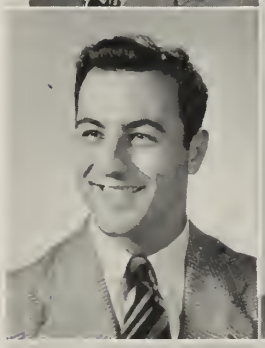

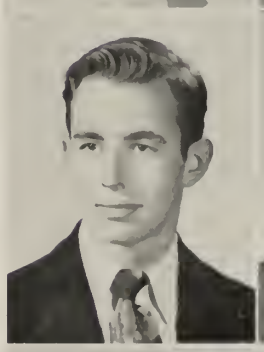

Elinor Quinn
141 Claflin Street

"El" — a true athlete and a fine sport who has made B.H.S. proud of the girls' athletic program. She'll always be an added attraction.
French Club 3; Music Club 3; Home Economics Club 3; Red Cross Club 3; Belmontian Club 3; Publication Club 3 (Girls' Sports Editor); Ski Club 3; Field Hockey 1, 2, 3 (Captain); Basketball 1, 2, 3; Softball 1, 2, 3.

William Rawlings
4 Jeannette Avenue

"Ray" would like to be an all night mechanic because he would prefer to get up late in the morning (don't blame him) — his main interests include stock car racing.

Marjorie Ray
84 Agassiz Avenue

"Margie" will still get those Monday morning blues when she attends Chamberlain. Despite this, we hope she is successful in merchandising, especially since department stores don't open for business until noon.
Home Economics Club 2, 3; Bookworms Club 3; Forum Club 3.

Paul J. Redmond
169 Claflin Street

Personality, charm, a way with the girls — Paul is one of the class' pearls. His all round manner will attain him fame and his years at Harvard will be gain on gain.
Latin Club 1 (Aedile); Student Council 1, 3; Music Club 3; Dramatic Club 3; Class President 1, 2, 3; Junior Rotarian 3; Football 1, 2, 3; Basketball 1, 2, 3; Baseball 1, 2, 3.

Francis Regan
59 Farnham Street

"Fran" is full of fun and fancy free — a future forest ranger. Like his brother, he's a whiz on skates and an applicant to St. Anselm's College.
Latin Club 1; Glee Club 2, 3; Hockey 1, 2, 3; Soccer 1; Swimming 3.

Richard Regan
59 Farnham Street

"Dick" — an able skater — likes baseball and hockey. No phone calls at three A.M., Please! Soon college for him, St. Anselm's preferred.

Latin Club 1; Glee Club 3; Hockey 3.

John Reidy, Jr.
438 School Street

Besides that Irish humor, "Dave" is full of pep and personality. Someday he will be in the transportation business, and wherever you travel, Dave, we are sure you'll succeed.

Student Council 1, 2; Football 1; Hockey 1, 3; Baseball 2, 3.

Marcia Reynolds
176 Watson Road

Rambunctious Reynolds . . . always in the middle of every school affair — ambitiously active. . . . "A little nonsense now and then is relished by the best of men."

Home Economics Club 1, 2, 3; Red Cross Club 1, 2, 3; Blue Print Staff 1, 2; Publication Club 1, 2; Belmontian Club 2; Bookworms Club 3; Softball 1, 2, 3.

Mortimer Robinson
26 Warwick Road

Of slight build, but with a personality bigger than himself. "Mort" has plans of going to Northeastern. He has many friends because he is a friend.

Dachshunde Club 2, 3; Soccer 1, 2; Track 1, 3.

Paula Roche
5 Lewis Road

"Debie" — an up-to-the-minute ute stylist who is certain to make a charming buyer. Bound to have fun and success at the University of Massachusetts.

Music Club 1, 2, 3; Home Economics Club 1, 2, 3; Red Cross Club 1, 2, 3; Latin Club 1; Dramatic Club 1, 2; Belmontian Club 2, 3; Save the Children Federation 2, 3; French Club 3; Blue Print Staff 3; Publication Club 3.

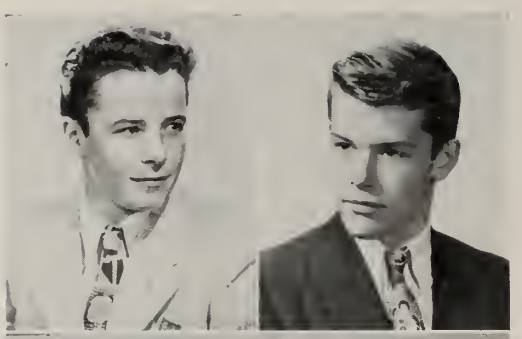

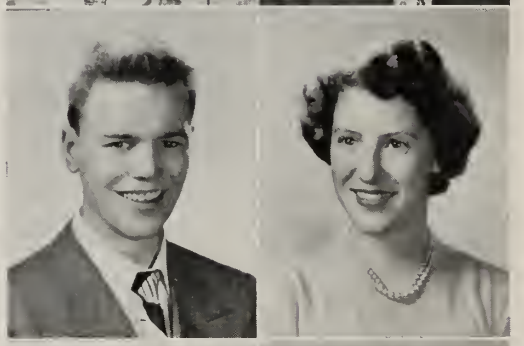

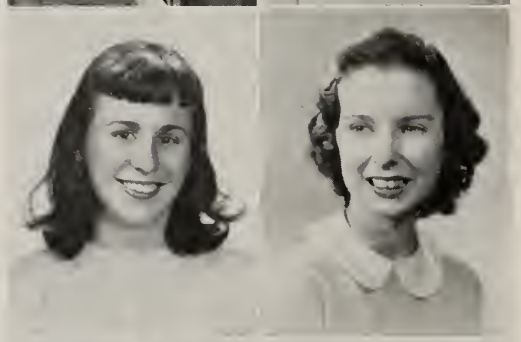

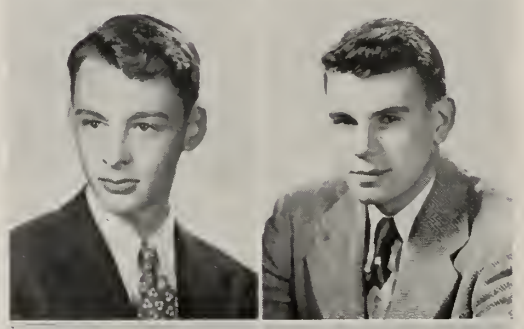

James Rollins
96 Country Club Lane

Jim's vital to all B.H.S. dramatic productions — our capable stage manager — usually seen tinkering with cars — Harvard will prepare him to be a physicist.

Latin Club 1; Radio Club 1 (Secretary); Photography Club 2.

Joan Ross
18 A Davis Street

Joan's a sports enthusiast with the accent on roller skating — lives for those Canadian summers — patients at Boston City Hospital will love her for her smiling friendliness.

Spanish Club 1, 2, 3; Belmontian Club 2, 3; Home Economics Club 3; Forum Club 3.

Margaret Rowe
43 Brookside Avenue

"Peggy" — a talented little actress — sweet and intelligent — her oral reports are a pleasure to listen to — she'll charm Regis, too.

French Club 1, 2, 3 (Secretary); Glee Club 2; Spanish Club 3; Belmontian Club 2, 3; National Honor Society 3; Blue Print Staff (Ass't Business Manager).

Raymond Russell
99 Cushing Avenue

Ray has an interesting collection of peeves: quiet study halls, big wheels, and women drivers! A future engineer, to be trained at Tufts or Northeastern — a shutterbug and sports enthusiast.

Ski Club 2, 3; Photography Club 3; Student Council 3; Tennis 1, 2, 3.

Best of Luck

Joseph Sacco
211 Prospect Street

Harvard will train "Joe" for surgery — preliminary training secured during long period of hospitalization and convalescense during senior year — sports and music top his list of favorite pastimes — big wheels don't rate here.

French Club 3.

lots of luck Charlie
Bob Savage

Roy Sacco
43 Walnutt Street

"Pee Wee" — likes ice-skating — but stock car races are his favorite. With his B. H. S. backing, he's bound to be a successful automotive engineer.

Eleanor Sachs
55 Unity Avenue

"Ellie" — a career as dietitian will follow attandance at the University of New Hampshire. Always on the go, she loves travel, hates waiting.

Bookworms Club 1; Glee Club 1, 2, 3; Blue Print Staff 3; Home Economics Club 3; French Club 3; Belmontian Club 3.

Geraldine St. Cyr
7 Sunnyside Place

Cute as a button and a lively member of the Cheering Squad. Oh isn't that terrible!! Her pet peeve is her double chin.

Glee Club 1, 2, 3; French Club 1, 2; Belmontian Club 2, 3; Home Economics Club 3; Bookworms Club 3; Field Hockey 2; Cheerleader 3.

Joseph Santangelo
43 Underwood Street

"Hi, Norma!" A well known boy around the school whose pet peeve is the way girls walk — would like to be a salesman after high school.

Baseball 1, 2, 3.

Richard Santangelo
147 Underwood Street

Known as "Saint" — we shall be expecting to hear much more from him as he pursues his singing career. Skating and looping in his black Buick convertible take up his spare time.

Baseball 1, 2, 3.

Robert Savage
19 Foster Road

Perfectly cast as the genius Belvedere, Bob is a talented cellist, student, actor, artist, and home scientist. His smile and sense of humor make him the life of every party.

Latin Club 1, 2 (Aedile); All-State Orchestra 1, 2; National Honor Society 2, 3; Dachshunde Verein 2, 3 (Vice-President); Dramatics Club 2, 3; Forum Club 2 (Vice-President), 3; Blue Print Staff 2; Publication Club 3 (Photography Editor); Senior Play 3; Junior Rotarian 3; Tennis 2, 3.

Janet Sawyer
432 Concord Turnpike, Arlington

A friendly smile and a sweet "hello" — a lover of horses who would rather travel on horseback than wait for a bus — sure to be successful as an interior decorator.

Glee Club 2, 3; Red Cross Club 2, 3; Student Council 2; Belmontian Club 3.

Joseph Scali
72 Hull Street

"Joe" — sports enthusiast — will train at Boston University to be a television expert — loathes pearshaped basketball players.

Cross Country 3.

Roy Scammell
98 Sycamore Street

A lover of sports, which he has proven to the class of '50 by being a very capable football manager. We all like him, and we predict success as a master electrician.

Music Club 2, 3; Glee Club 2, 3; Footall 3 (Manager); Hockey 2, 3; Track 2, 3.

Richard Scarfo
168 White Street

Dick — an outstanding Junior Rotarian — big wheels bother him. The Bentley School of Accounting will get an able student. He hopes to be a C.P.A.

Soccer 1; Track 3; Junior Rotarian 3.

Fay "50"

Fay Scribner
264 Cross Street

B. H. S. considers it extremely fortunate that Fay returned so quickly from her Chicago trip . . . a popular participant in extra-curricular activities . . . her future includes Simmons College and nursing.

Latin Club 1, 2 (Secretary); Student Council 1, 2 (Secretary); Ski Club 3; Spanish Club 3; Glee Club 1, 2; Home Economics Club 2, 3; Belmontian Club 2, 3; Blue Print Staff 3; Photography Club 3.

Alfred D. Shea
28 Clyde St.

"Al" — Girls who act louder than they are bother this future mechanical engineer, who will take a P.G. and then go on to Northeastern.

Marion Shorey
40 Stone Road

"Beansie" — with her natural attraction for everybody she'll go far as a social worker — one of the many who hate the B.H.S. stairs — a junior college for her.

Home Economics Club 1, 2, 3; Red Cross Club 1, 2, 3; Music Club 2, 3; Bookworms Club 2, 3; Belmontian Club 3.

M. Ann Shovelier
130 Gilbert Road

Dancing, skating, and music take up most of "Chevie's" spare time. This is one girl who has a "Hi" for all. As a future secretary, she'll be tops.

Glee Club 1, 2, 3; Home Economics Club 3; Belmontian Club 3.

Thomas Sliney
218 Beech Street

"Don't like it" — basketball and baseball enthusiast — likes to watch Milton Berle — believes in being prepared — he'll continue his good reputation as a student and friend at Northeatern.

Basketball 1, 2; Baseball 1, 2,

Best of luck to you
Tom Sliney

Eleanor Sommer
21 Van Ness Road

"El" — quiet and neat — the ideal secretary — punctual people rate — gooey butterscotch sundaes are lush — a sports enthusiast and Red Sox fan.

French Club 2, 3; Bookworms Club 2, 3; Belmontian Club 2, 3; Home Economics Club 3; Red Cross Club 3; Music Club 3.

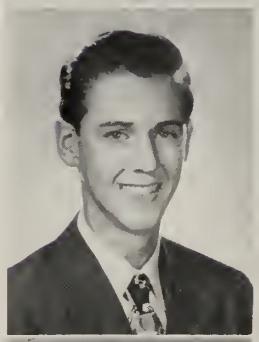

Lucy Sorrenti
177 White Street

"Lou" is clever with her hands — likes to dance to dreamy bands; conceited people are just taboo — an efficient secretary — here's to you!

Music Club 3; Belmontian Club 3; Home Economics Club 3.

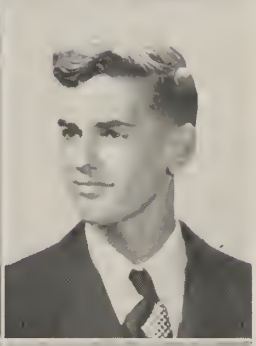

Harwood E. Soul
29 Francis Street

"Tex" — Has designs on membership in the State police force — Enjoys racing and model building — would rather not go to a ssag dance (??).

Josephine Spuria
119 White Street

A swell gal, who enjoys all sports — week-ends pass all too quickly for "Jo" — hopes to become a business woman.

Home Economics Club 1, 2, 3; Music Club 2, 3; Forum Club 2; Bookworms Club 2, 3; Belmontian Club 2, 3.

Evelyn Stella
23 Baker Street

An artist with a flair for originality — sports absorb her spare time, basketball to play and baseball to watch (the Red Sox, of course) — our best wishes for a successful future.

Art Club 2, 3; Red Cross Club 2, 3; Belmontian Club 2, 3; Publicationn Club 2, 3; Blue Print Staff 3; Music Club 3; Home Economics Club 3; Basketball 1, 2; Softball 2, 3.

Millard Stevens
467 Pleasant Street

"Jitter, the Veep" — hates (?) to run out of gas — a ladies' man as well as a man's man — student, athlete, gentleman, and friend.

German Club 2, 3 (Secretary-Treasurer); Ski Club 2, 3; Forum Club 3; Music Club 3; Class Vice-President 3; Junior Rotarian 3; Blue Print Staff 3; Basketball 1, 2, 3; Track 1, 2, 3; Cross Country 2, 3.

Isabelle Sullivan
24 Drew Road

"Izzie" plans to be a physiotherapist — athletically inclined — also likes drawing and playing the piano — woe to those who keep her waiting.

Belmontian Club 2, 3; Home Economics Club 3; Art Club 3; Field Hockey 1 (Manager), 2, 3; Tennis 3.

Janet Sullivan
11 Ivy Road

"Lindy" — pert and pretty — known by her hand-knit sweaters and beauiful smile — Simmons will claim her next year — skiing, swimming, dancing, and horseback riding keep her busy now.

Glee Club 2; Belmontian 3; Spanish 2, 3.

Joan Sullivan
12 Vincent Avenue

A petite miss with a passion for spaghetti — piano playing is tops with this prospective medical secretary. We wish you all the luck in the world, Joan, in every endeavor.

Spanish Club 1; Latin Club 1; Dramatic Club 1; Glee Club 1, 2, 3; Belmontian Club 2, 3; Music Club 3; Home Economics Club 3; Red Cross Club 3.

Joseph Sullivan
60 Orchard Street

Our "Star" sportscaster and earnest Forum Club president — dry wit — Joe is coach "Polly" Harris' pride — Harvard bound.

Radio Club 1; Latin Club 1, 2; Publication Club 1, 2, 3 (Sports Editor); Forum Club 2, 3 President; Blue Print Staff 3, Photography Club 3; Ski Club 3; Baseball 2, 3; Soccer 3.

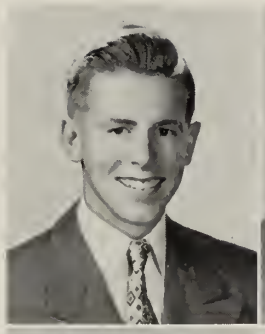

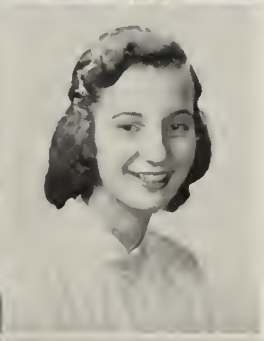

Marcia Sullivan
60 Prentiss Lane

Dark hair — Irish eyes — loves horseback riding, swimming, and skating — "Sully" is always full of fun. Marcia will go to Pembroke College and then do government work.

Latin Club 1; Home Economics Club 2, 3; Glee Club 2; French Club 2, 3; Music Club 3; Belmontian Club 3; Red Cross Club 3.

Philip Swaebe
29 Richardson Road

Lanky lover-boy P. J. — flippant manner; casual way — never sad; always gay — one of three melodious men vocally; one of several instrumentally — stock-car-type driver.

Band 1; Music Club 3; Football 1, Track 2; Soccer 3.

Cynthia Sylvia
21 Coolidge Road

"Cynny" is a new comer B. H. S. who really clicked. Oh, for the day I get my license! Soon to be an air hostess — lucky pilot!

Music Club 3; Home Economics Club 3; (Secretary-Treasurer); Red Cross Club 3; Bookworms Club 3; Basketball 3.

Adele Taber
30 Holt Street

A friendly smile and a cheery "hi" for everyone. "Dele" will win success as an illustrator of children's books after graduation from Massachusetts School of Art.

Glee Club 2, 3; Dachshunde Club 2, 3; Art Club 2, 3; Bookworms Club 3; Belmontian Club 3; Music Club 3; Blue Print Staff 3.

Byron Taschioglou
46 Lincoln Street

Happy-go-lucky "Tash" is college bent — a business man to make his dent.

For the office of treasurer is often elected — for his dependabiliy is greatly respected.

Band 1; Latin Club 1; Student Council 1; Glee Club 2, 3; Publication Club 2, 3; Ski Club 2, 3; Forum Club 3; Music Club 3; Dramatic Club 3; Class Treasurer 3; Football 1, 2, 3.

John Teagan
28 Raleigh Road

Jack's skilled at handling the drumsticks — stamp collecting his hobby — likes to travel — headed for Boston University and then a career in banking.

Band 1, 2, 3; French Club 1, 2; Spanish Club 3; Music Club 3; Baseball 1, 2, 3.

Elinor Tracy
106 Creeley Road

Excitable Ellie sticks to her guns — dimples and devilment long blond locks and glinting eye — often inquisitive, but never noisy — variety is the spice of life.

Belmontian Club 2, 3; Glee Club 2, 3; Spanish Club 3; Dachshunde Club 3.

Janet Thompson
75 Trapelo Road

"Laugh, and the world laughs with you" and by being happy you bring happiness to others — this best describes "Jan". As a future nurse, she will bring sunshine to her patients.

Latin Club 1; Glee Club 2; Belmontian Club 2, 3; Music Club 3; Red Cross Club 3.

Jeannette Travelo
11 Walnut Street

"Starchy" — a loyal Red Sox fan who gripes at early rising — her unusual ambition: teaching flying in the W.A.A.F. — Good luck!

Bookworms Club 3; Softball 1 2; Basketball 1, 2, 3.

Judith Thompson
25 Fairmont Street

Judie — tall — blonde — very pretty — a good skater — and a gifted artist makes a very talented young lady. After she receives her diploma, Judie will go to Colby.

Glee Club 1, 2, 3; Dramatic Club 1, 2, 3; French Club 2; Belmontian Club 2, 3; Art Club 3; Music Club 3; Spanish Club 3.

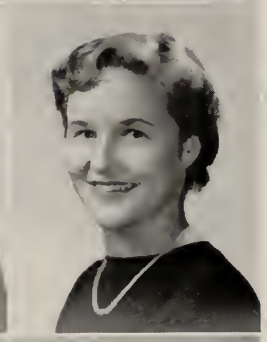

Judith Troy
87 School Street

Aspires to make a grand entrance into the theatrical world — hopes a certain brown-eyed fellow from Rhode Island will be in the spotlight as her leading man! — Good Luck.

Dramatic Club 2, 3; Spanish Club 2; Blue Print Staff 3; Publication Club 1, 2, 3; Belmontian Club 3; Home Economics Club 3; Music Club 3; Softball 1; Field Hockey 2. Dramatic Club play.

Mary Tilton
19 King Street

Her talent as a pianist can only be excelled by her swimming. As for the Harvard games, she misses none. After Katharine Gibbs, a publishing house is her goal.

Latin Club 1; Red Cross Club 2, 3; Belmontian Club 2, 3; Music Club 3; Blue Print Staff 3; French Club 3.

Donald C. Tucker
16 Edgemoor Road

More than slightly boisterous, Don never fails to make his presence known — he hopes to attend Boston University — then he's out to rival John D. Rockefeller.

Student Council 2, 3 (Treasurer); Glee Club 2, 3; Dramatic Club 3; Music Club 3; Football 3 (Manager); Track 1, 3.

Joanne Todaro
32 Walnut Street

Everybody notices chic and pretty "Jenny" — she makes those clothes, so how can she help but be a successful fashion designer. Maybe her creations will be in "Peck and Peck's" display window someday.

Belmontian Club 2, 3; Home Economics Club 3.

Josephine Valente
99 Hull Street

"Jo", with an ear for sentimental music, and an eye for baseball and football, hopes someday to be a secretary.

Music Club 3; Belmontian Club 3; Home Economics Club 3.

Best of luck and I'll never forget those parties! Hiram

Lindsay Walker
24 Stone Road

Hiram is the elongated type . . . one of Wenner's basket boys . . . especially able at decorating for dances and at inventing nicknames . . . has a quiet quality about him.

Glee Club 1, 3; Baseball 1, 2, 3; Soccer 1, 2, 3; Basketball 3.

Elizabeth Webster
16 Stone Road

Petite and blonde, with a cheery smile. Horsebackriding, skating, and dancing fill her leisure hours. May her career in merchandising always be filled with sunshine.

Dramatic Club 1, 3; Home Economics Club 3; Belmontian Club 3; Glee Club 1, 2, 3; Music Club 3; Latin Club 1.

Jewell Wallis
42 Brookside Avenue

A sweet girl who really lives up to her name — although horses are her first love, her well-rounded personality will make her a fine teacher.

Belmontian Club 2, 3; French Club 3; Music Club 3; Basketball 3.

Harry Wellsman
130 Waverley Street

"Harry" — tall, blond, and well liked by his classmates — can't make up his mind between electricity and art with a penchant in the latter's direction — likes to skate in his spare time.

Whitney Walsh
97 Lorimer Road

Not the least and far from the loudest senior — "Wickey" is often seen driving a red truck filled with fellow footballers — definitely sports minded and decidely nice.

Football 1, 2, 3 (Co-Captain); Hockey 1, 2, 3; Track 1, 2, 3.

Lydia Wereminski
50 Park Road

A friendly smile and a hearty appreciation of a joke mark "Lyd" — she's headed for B. U., after which she'll make an inspiring teacher.

French Club 2, 3; Music Club 2, 3; Glee Club 2, 3; Red Cross Club 2, 3; Belmontian Club 2, 3; Publication Club 2, 3 (Club Editor); Photography Club 3; Home Economics Club 3; Blue Print Staff 3.

Shirley Ward
100 Brighton Street

"Shirl" — a real friend with a winsome personality — Braves' fans just don't rate.

Glee Club 1, 2, 3; Belmontian Club 2, 3; French Club 2; Home Economics Club 3; Red Cross Club 3; Bookworms Club 3.

Leo Whelan
33 Fletcher Road

If you are looking for a skier, "Gus" is your man — in fact he likes most sports — homework gets him down — a Harvard hopeful.

French Club 2; Forum Club 3; Ski Club 3; Blue Print Staff 3; Basketball 1; Baseball 2.

M. Richard Watson
285 Orchard Street

Basketball, football — he gets around — as a dynamic coach he'll soon be found. Need we say more except — you'll see — his life will be a Luo-Lou — don't you agree?

Student Council 1; Latin Club 1; Junior Rotarian 3; Football 1, 2, 3; Basketball 1, 2, 3 (Captain); Tennis 1, 2, 3 (Captain).

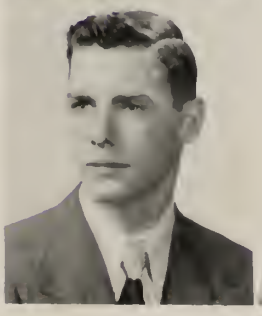

W. Franklyn Whitman
23 Tobey Road

Franklyn likes to travel; enjoys baseball and skating. We wish him luck at Northeastern and prosperity when he establishes his own business.

Photography Club 2, 3; Ski Club 2; Forum Club 3; Soccer 1, 2.

Best of luck Franklyn

Best wishes
Willie

Carol Whitney
172 Oakley Road

Carol — interested in social work and peeved by people who don't cheer at games. The University of Massachusetts will be her alma mater.

French Club 2; Belmontian Club 2, 3; Music Club 3; National Honor Society 3; Blue Print Staff 3.

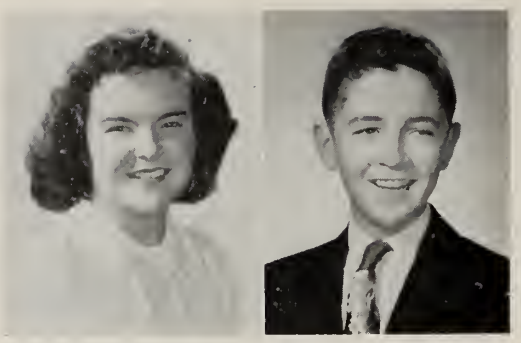

William Williams
251 Payson Road

"Willie" — out to make a million — quick. He'll further his education at Boston College, but hopes he never sees first period again.

Football 1; Baseball 1; Golf 2, 3.

Camera Shy

Conrad Morse
31 Rutledge Road

Shuttering "Red" goes in for sailing too. . . . Johns Hopkins and Pharmacy are waiting for you. . . . Weekends and women too short and too few. . . . Good luck, whatever you do.

In Memoriam

JEAN BROWN

August 6, 1931 — September 23, 1945

BETH HARRISON

October 13, 1932 — September 25, 1948

Senior Superlatives

Girl		Boy
Lilla May Conlon	**Most Ambitious**	James Hekimian
Lilla May Conlon	**Most Versatile**	Richard Watson
Lilla May Conlon	**Most Popular**	Francis Coyle
Marilyn Attridge	**Best Dressed**	Gordon Gilson
Lilla May Conlon	**Did Most for B.H.S.**	Paul Redmond
Alice O'Donoghue	**Best Looking**	Richard Watson
Joan Sullivan	**Sleepiest**	Joseph Faulkner
Marilyn Attridge	**Class Flirt**	David Reidy
Jan Parker	**Best Student**	Charles Parsons
Elinor Quinn	**Best Athlete**	Richard Watson
Eleanor DePalma	**Class Baby**	Edward Benz
Lilla May Conlon	**Most Likely To Succeed**	Robert Savage
Janet Thompson	**Happiest**	Francis Coyle
Estelle Gaziano	**Most Bashful**	Whitney Walsh
Esther Crosby	**Best Dancer**	Francis Gillis
Mary Keane	**Class Clown**	John Comerford
Gertrude O'Brien	**Most Talkative**	Donald Tucker
Barbara Dow	**Best Artist**	Robert Elwell
Ruth Brown	**Most Dependable**	Albert DePamphilis
Carol Bryant	**Most Musical**	John Teagan
Marcia Reynolds	**Best "Politician"**	Paul Redmond

JUNIOR CLASS OFFICERS

Patricia Gillis (Secretary) Mary Blackham (Treasurer)
Henry Halligan (President)

Junior Class

ALBERT R. CLISH

"We Are Builders, All—

From the earliest childhood of the first man to the end of time, man is a builder. Much time does he spend in school as an apprentice.

To each is given a book of rules,
A mass of time and a bag of tools,
And each must make ere his time has flown,
A stumbling block, or a stepping stone."

ALBERT R. CLISH
Class Adviser

SOPHOMORE CLASS OFFICERS
Robert Giroux (Treasurer), Meredith Rollins (Secretary),
Marylee Boyle (Vice-President), Richard Marsh (President)

Sophomore Class

WILLIAM BETTENCOURT

High School years are so important!

At the end of this period, the mold for the pattern of the future has become pretty well set.

And so, I say to the Mid-Century Sophomore Class of 1950, let's work together to set up a good pattern, to have an outstanding class and, consequently, outstanding citizens of the future in whatever fields you choose to conquer.

WILLIAM BETTENCOURT
Class Adviser

Bill Swanson '50

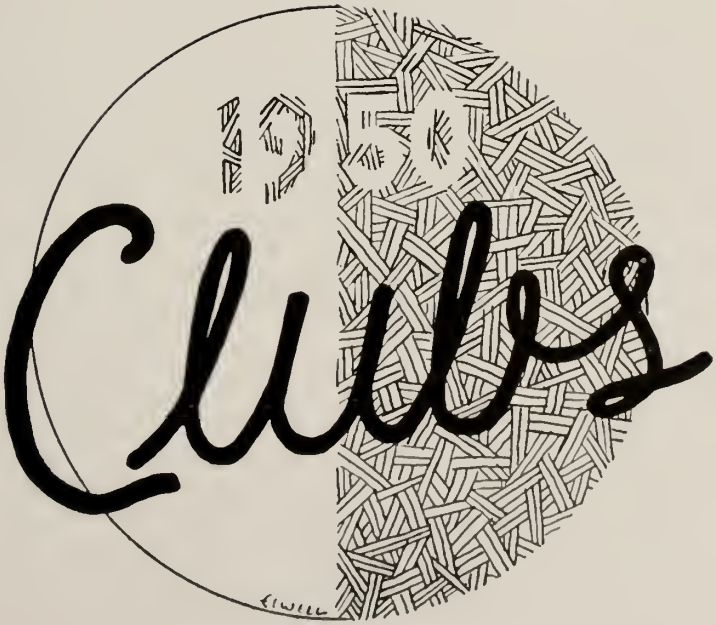
Clubs

The Belmontian Club

FIRST ROW: Miss Calderara, J. Sullivan, S. Haidostian, V. Barbuto (Treasurer), L. M. Conlon (President), E. Ahlquist (Vice-President), B. Johnson (Secretary), M. Attridge, Mrs. Howarth.
SECOND ROW: Miss Magee, N. Darling, J. O'Leary, C. Macdonald, K. Merk, N. Oteri, M. MacNabb, Miss Blennerhassett.
THIRD ROW: Miss Kearney, B. Dow, B. Chamberlain, R. Burns, L. Arone, M. Cheever, J. Parker, H. Milas, L. DeMilia.
FOURTH ROW: M. Laviano, M. Giurleo, R. Brown, L. Allen, E. Maron, N. Berringer, J. Halligan, P. Roche.

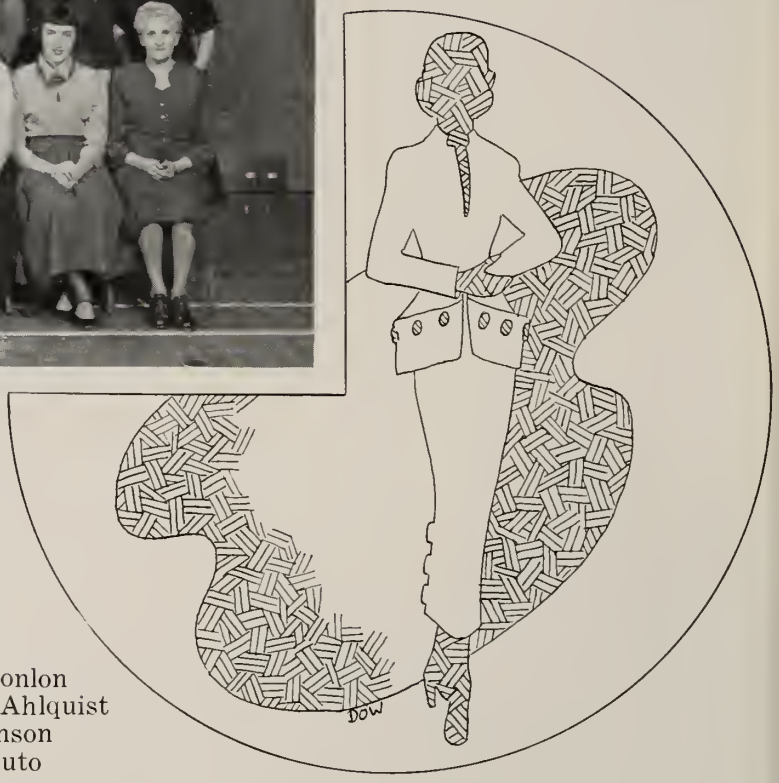

President: Lilla May Conlon
Vice-President: Betty Ahlquist
Secretary Barbara Johnson
Treasurer: Vilma Barbuto

THE Belmontian Club has experienced a very successful year under the capable leadership of its officers. Sona Haidostian, chairman of the Program Committee, secured some fine entertainment for this large group whose membership totaled about two hundred girls, while Paula Roche proved to be an excellent chairman of the Refreshment Committee.

We were very fortunate to have with us at our first meeting two fine speakers. Mrs. June Mitchell, head of the dramatic group at Emerson College, spoke to us on dramatics and Connie Clark, a former president of the Belmontian Club, gave us a heart-to-heart talk on the meaning and purpose of the Belmontian Club.

Initiation of new members was held at a candlelight ceremony followed by entertainment from within the club.

We were fortunate in obtaining such excellent speakers as Miss Jenny K. Dunn of the Katharine Gibbs School who spoke on "Career Girl 1950", and Mr. Russell Curry, whose helpful hints on etiquette were thoroughly enjoyed and appreciated by all.

The Club was successful in presenting two fashion shows. The models? Why our own Belmontians!! The first was a parade of beautiful old-fashioned costumes. This was made possible through the kindness of Mrs. Thomas Griggs, who planned and directed the show and from whose collection the costumes were taken. The second was the annual tea and fashion show for mothers, sponsored by the Club itself.

The social highlight of the year was the never-to-be-forgotten Belmontian Formal, which was given in December.

National Honor Society

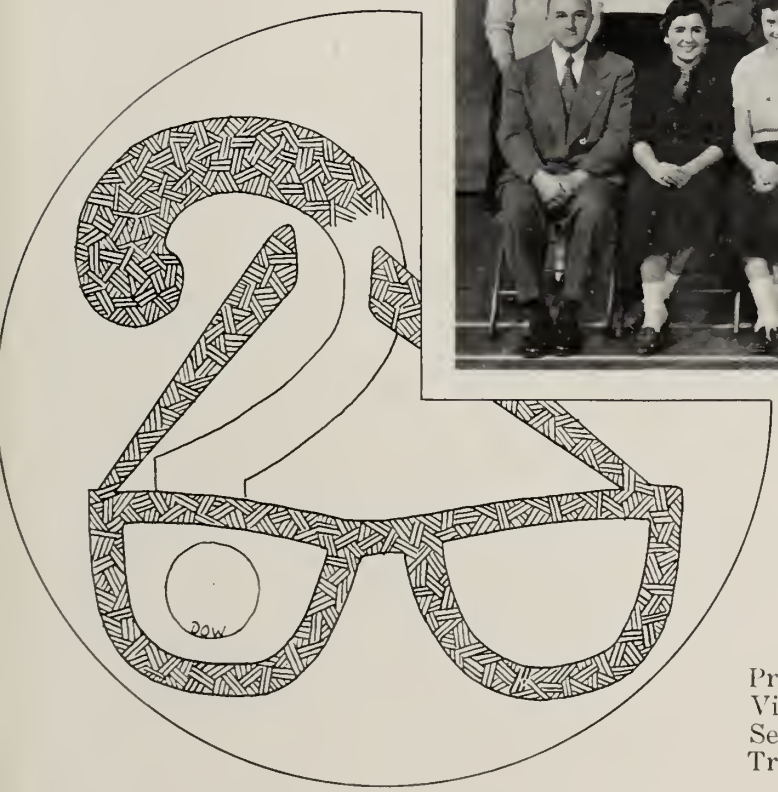

FIRST ROW: Mr. Meyers, S. Haidostian, R. Burns, L. M. Conlon (Secretary), J. Hekimian (Vice-President), F. Paulsen (President), C. Parsons (Treasurer), V. Barbuto.

SECOND ROW: K. Merk, B. Johnson, L. French, N. Berringer, J. Brine, E. Maron, C. Macdonald, E. Ahlquist, L. Finnick.

THIRD ROW: B. Chamberlain, B. Dow, C. Whitney, R. Savage, R. Harris, T. Price, M. Rowe, J. Parker, H. Milas.

President: Frederick Paulsen
Vice-President: James Hekimian
Secretary: Lilla May Conlon
Treasurer: Charles Parsons

LAST June, thirteen outstanding students of the Class of 1950 were elected to the National Honor Society, and in the fall another dozen were initiated, to bring the membership to just twenty-five. Living up to their qualities of Character, Scholarship, Leadership, and Service, the members took an active part in senior activities.

In conjunction with the Student Council and the Forum Club, a committee investigated a possible extension of student government power. On January twentieth, to raise money for the annual Comery Scholarship, the Society presented the three-act comedy, "Belvedere", starring Bob Savage in the role popularized by Clifton Webb in the motion picture version, "Sitting Pretty". Tom Price was cast as a snoopy neighbor named Appleton, and Betty Ahlquist and Fred Paulsen were cast as the parents of two rather unmanageable brats, Harold Hunter and Dick Dickhaut. Peggy Rowe, James Hekimian, Betty Chamberlain, James Brine, and Barbara Johnson completed the cast. Extra features initiated at the performance of "Belvedere" were a loud-speaker system to pick up every word on stage and an on-the-spot broadcast of the crucial basketball game at Winchester for the benefit of the play-goers. The cast journeyed to Murphy General Hospital for a repeat performance the following week.

The Society members are grateful to Mr. MacCloskey for his excellent direction of the play and to faculty adviser, Mr. Meyers, for his interest and assistance in the execution of club projects.

The Art Club

FIRST ROW: B. Illsley, M. Blackham, S. Collins, J. Beresford (Secretary-Treasurer), B. Dow (President), R. Elwell (Program Chairman), E. Stella, J. McNiff, E. Bartlett.

SECOND ROW: Mr. Brulé, C. Bryant, M. Babb, S. Bailey, C. Ricker, J. Johnson, A. Taber, G. Osborn, M. Herbert.

THIRD ROW: J. Hart, D. Foster, C. Morrison, E. Hawkes, J. Clarkson, J. Thompson, G. Parkhill, C. Ciriello.

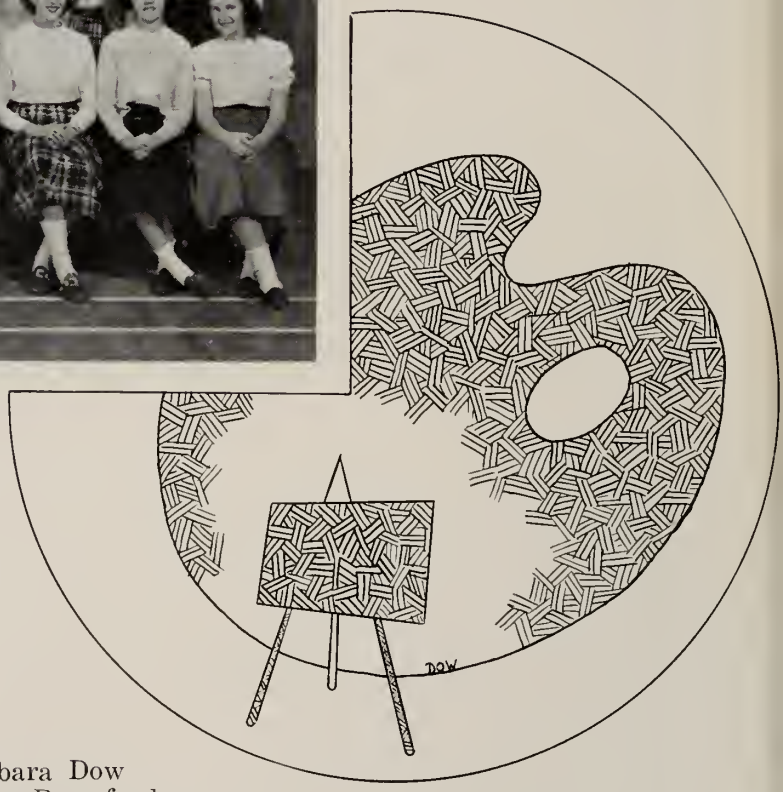

President: Barbara Dow
Secretary: Joan Beresford
Treasurer: Joan Beresford
Program Chairman: Robert Elwell

THANKS to the direction of Mr. Brulé and the leadership of president Barbara Dow, the Art Club's second year has proved to be a very pleasant and successful one. One of our most pleasurable meetings was held on November second, when some interesting slides, illustrating art work done by boys and girls from all over the world, were shown by Mr. Brulé. At our second meeting we saw an informative sound film, "Drawing with a Pencil", which demonstrated the techniques of pencil drawing. Another entertaining time was had in March, when Paula Whiting spoke to the club about ceramics and her studies in the Museum Art School, displayed several pieces of pottery which she had made and displayed. After the meeting, coke and doughnuts were served. In the spring, the club visited several art schools in Boston, where the members enjoyed themselves and gained a great deal of valuable information.

The members of the Art Club wish to thank Mr. Brulé for helping to make this year so profitable and pleasant.

The Spanish Club

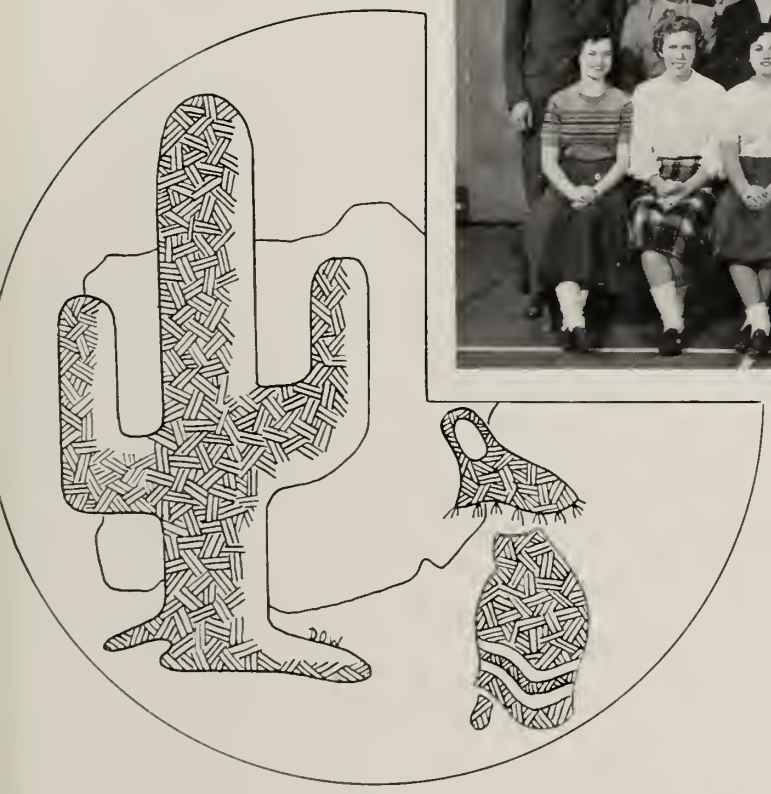

FIRST ROW: E. Crosby, M. Blackham, L. DeMelia, J. Flewelling (Treasurer), C. Macdonald (President), E. Atwater (Vice-President), J. McGarry (Secretary), M. Attridge, E. Ahlquist.

SECOND ROW: Mr. Solano, M. Crowley, J. Gaziano, V. Barbuto, B. Illsley, E. Tracy, J. Gale, M. Giurleo, M. Rowe.

THIRD ROW: J. Avarbock, M. Coughlin, B. Hartrick, J. Halligan, N. Doherty, J. Thompson, J. Drew, R. Carlson, E. Logan.

FOURTH ROW: C. Bryant, M. Moore, R. Blanks, J. Teagan, G. McKearin, J. Johnson, C. Morrison.

President: Claire Macdonald
Vice-President: Emmett Atwater
Secretary: Joan McGarry
Treasurer: Janet Flewelling

ORGANIZED in November, the Circulo Espanol began its activities with a Christmas party that delighted all its members. Two other Modern Language Clubs joined in the program. Since the three clubs considered this party so successful, they decided to make it an annual feature.

Another very interesting meeting in January was held jointly with the French Club. Shep Ginandes entertained the clubs with a varied selection of folk songs in Spanish, French, and English.

At the School Exhibit in April a talented group of volunteer singers demonstrated their ability to delight an audience by singing a number of Puerto Rican and Mexican songs. The lively and happy tempo of these "canciones" was appreciated by everyone.

It is the purpose of the Spanish Club to stimulate keener interest in the language and culture of Spain and Spanish America. The meetings of the Club are held primarily to make the members aware of the important cultural and historical role played by the Hispanic world. Our thanks go to Mr. Solano, whose skilled guidance has made this year one "con mucho gusto".

The French Club

FIRST ROW: Miss Bridey, M. Cheever, M. Rowe (Secretary), E. Coyne (Vice-President), J. Brine (Treasurer), M. Bliss (President), M. Sullivan, J. Wallis, M. Hurley.
SECOND ROW: H. Milas, L. French, E. Quinn, K. Merk, J. McGarry, G. MacKenzie, E. Sommer, M. Giurleo, B. Chamberlain.
THIRD ROW: M. Crowley, L. Arone, P. Roche, A. O'Donoghue, L. Wereminski, B. Johnson, B. Illsley, M. Attridge, L. M. Conlon.
FOURTH ROW: E. Benz, J. Sacco, R. DiNapoli, R. Harris, C. Paskerian, J. Comerford, J. Nix, F. Paulsen, R. Blanks.

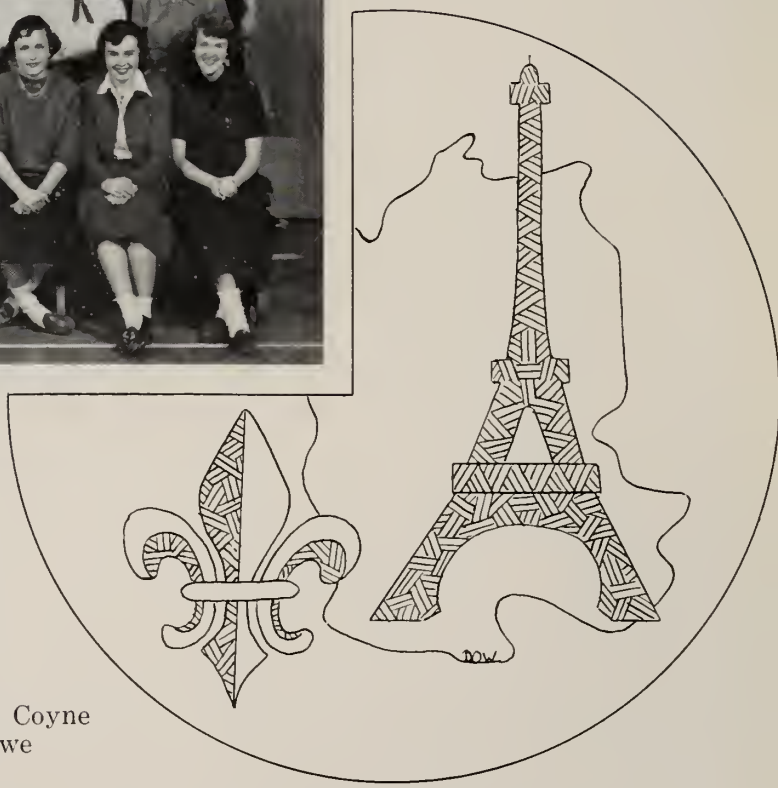

President: Martha Bliss
Vice-President: Eleanor Coyne
Secretary: Margaret Rowe
Treasurer: James Brine

"MAGNIFIQUE" is the sincere sentiment of all the members of the French Club concerning the delightful programs presented under the President Martha Bliss and the officers.

The successful year started with an interesting and informative talk by Miss Graciella Torres, President of the Wellesley College French Club, who spoke of her junior year in France. At the second meeting, colored movies taken last summer in France were shown. We admired the beauty of Savoie and its exquisite scenery. One of our most memorable meetings was the Christmas party attended by all the Modern Language Clubs. Groups sang carols in each language. The highlight of the show came when Lois French sang beautifully "Cantique de Noel". Both the French and Spanish Clubs were present when Shep Ginandes, accompanying himself on his guitar, sang folk songs in the two languages, as well as in English.

At the spring meetings, students from France who were spending the year in American high schools or colleges, were our guests and speakers.

The club presented a photographic trip through France at the school exhibit in April. In May, again in conjunction with the German and Spanish clubs, members took part in a program of music and dance.

Hats off to the refreshment committee, who kept the members satisfied with delicious foods.

Bonne-chance à Mademoiselle Bridey et à tous les membres du Cercle Français!

The Latin Club

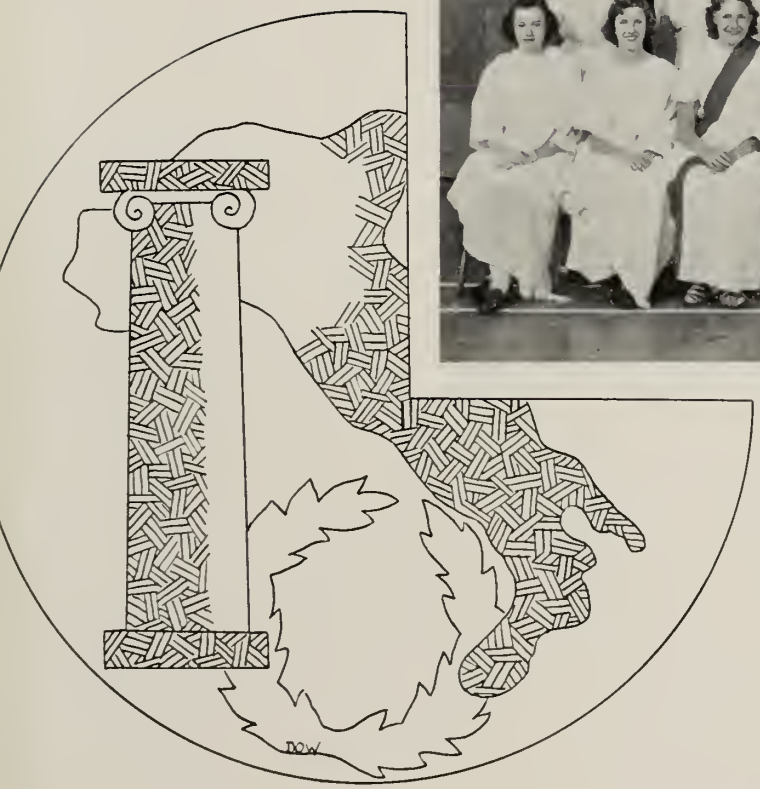

FIRST ROW: N. Hickman (Quaestor Aerarii), J. McGonagle (Aedile), K. Shohl (Censor), C. Parsons, (Consul), H. Hunter (Pontifex Maximus), J. Clarkson (Consul), M. Murphy (Aedile), J. Harvey (Aedile), M. J. Mead, (Quaestor Tabularum).

SECOND ROW: S. Reynolds, L. Stone, J. Mahoney (Chief Vestal), O. Payonzeck (Augur)), R. Donahue (Aedile), P. Thivierge, J. Gale, D. O'Brien.

THIRD ROW: Miss Steuerwald, C. Doucet, N. Berringer, J. Hinckley, E. Fahey, M. Williams, P. Bunyon, C. Benson.

FOURTH ROW: W. McLaughlin, R. McCarthy, J. Hekimian, J. Pierce, K. Harvey, R. Carroll.

Consuls	Senior—	Charles Parsons
	Junior—	Jane Clarkson
Censors		Kathryn Shohl
		Ruth Hickey
Quaestors		Mary Jane Mead
		Nancy Hickman

WITH due ceremony, the Latin Club started off the year by formally installing officers. This installation was conducted in Latin, with twenty-one officials impressively attired in the traditional togas. Under the able direction of Miss Steuerwald and the careful planning of the Aediles, interesting meetings were held monthly. Mr. Auciello and Miss Wriston of the Fine Arts Museum were among the speakers, and music was supplied throughout the year by the Vestals and other talented members. At the Saturnalia meeting at Christmas, "Astrum," a short play in Latin, was performed, followed by the singing of Latin Christmas carols. Summa continued to help in the support of a school in Greece. All in all, it was another successful year.

The Dramatic Club

FIRST ROW: I. Milona, B. Adams, J. Thompson, C. Bryant, H. Milas, J. Parker, S. O'Leary, C. Macdonald, S. Haidostian, E. Webster (Vice-President).

SECOND ROW: Mr. MacCloskey, J. Maloof, J. Harvey, J. Linn, E. Walts, B. Gilmore, K. Shohl, J. Howalt, N. Oteri, B. Bartlett, E. Stoneman.

THIRD ROW: J. Hunter, G. Parkhill, E. Gilmore, E. Hawkes, J. Mahoney, E. Fahey, B. Dunbar, J. McNiff, R. Murphy.

FOURTH ROW: R. Savage, W. Corey, P. Redmond, R. Harris, F. Dunnington, T. Price (Secretary-Treasurer), J. Rollins.

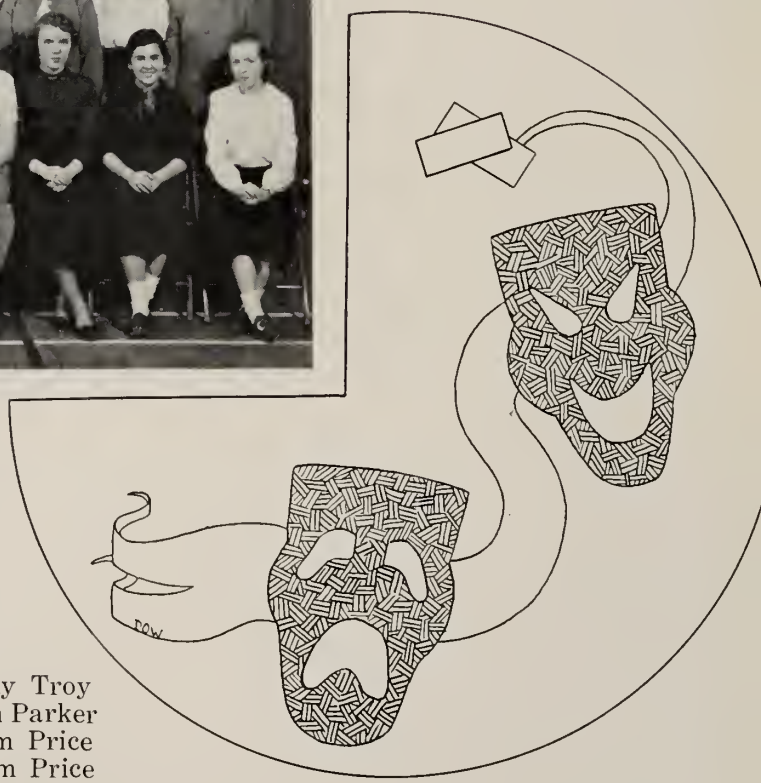

President: Judy Troy
Vice-Pres.: Jan Parker
Secretary: Tom Price
Treasurer: Tom Price

THE Dramatic Club enjoyed a very successful year under the capable direction of Mr. MacCloskey and the officers. Eighty aspiring Thespians auditioned to become members of the Club. The interesting tryouts in the fall ranged from pantomimes through monologues and skits to an Arthur Godfrey show complete with singing. Several one-act plays entertained the members during the winter. The quality of a few of the radio skits performed by the students with little or no rehearsal decreased somewhat during the year, but Mr. MacCloskey's decisive criticism brought about a revival of enthusiasm in the Club. Finally, a professional monologuist presented a very entertaining program to complete the year.

Nineteen Fifty's big project was the production of "Little Women" in April by the Dramatic Club, sponsored by the P.T.A. Council. This presentation was the third of the P.T.A. Council's annual series. The able cast. including Judy Troy as Joe, Dorothy O'Brien as Meg, Jody Johnson as Amy, Sona Haidostian as Beth, Sheila O'Leary as Marmee, John Hunter as Laurie, Charles Paskerian as Mr. Brooke, Richard Fogg as Professor Baer, Kathryn Shohl as Aunt March, and William Swentor as Mr. March (father), presented a professional type of performance. Congratulations to Mr. "Mac" and the members of the Dramatic Club for their many fine achievements in 1950.

The Band

FIRST ROW: W. Butler, P. Brentlinger, R. Cusolito (President), M. Keane, R. Williams, N. Anderson (Librarian), J. Gianino.

SECOND ROW: Mr. Nettleton, A. Brentlinger, S. Dyer, M. Williams, D. Sutherland, B. Brigham, S. Glazier.

THIRD ROW: M. Liberman, R. Norris, R. Cummings, B. Adams, D. Micale, V. Minchillo, R. Loomer.

FOURTH ROW: V. Scott, E. St. Clair, H. Kohler, R. Mosher, O. Payonzeck, J. Hill, E. Grant.

President: Robert Cusolito
Vice-President: Robert Williams
Secretary: Barbara Brigham
Treasurer: Natalie Anderson

THE Band consists of eighteen members: Robert Cusolito, Miriam Williams, Shirley Glazier, Susan Dyer, and Dominic Micale playing the trumpet; Rodney Mosher, Richard Norris, Otto Payonzeck, Victor Minchillo, and Robert Loomer playing the drum; Robert Williams playing the trombone; Barbara Brigham playing the French horn; Natalie Anderson playing the bell lyre; Dorothy Sutherland, Herbert Kohler, Roy Cummings, Martin Liberman, and Ann Brentlinger playing the clarinet.

Among the highlights of the football season were the half-time exhibitions presented by our well-drilled bandsmen. The intricate formations initiated for the first time this year included the "The Old Gray Mare", the pierced Valentine-type heart, the lacing of the football, the Grandfather's Clock Act, the conventional Belmont "B", and finally a buzzing airplane that taxied slowly off the field under the power of four baton propellers. This last act climaxed Mr. Nettleton's enjoyable performances during the football season. At the Tech Tourney, the Band added to the Belmont High School spirit with appropriate selections and with cheer accompaniments.

The Belmont High School Band played admirably, not only on the football field and basketball court, but also at the holiday concert programs.

The Band's Spring Concert, introducing "The Grasshopper's Dance", and the concert at Graduation exercises brought to a close a season characterized with vast improvements over previous years and with the outlook of a future band that Belmont students will always hold in esteem.

The Music Club

FIRST ROW: N. Berringer, C. Moriarty, P. Roche, C. Macdonald (Treasurer), L. Levis (President), J. Sullivan (Vice-President), R. Brown (Secretary), E. Ahlquist, B. Johnson.

SECOND ROW: M. Arico, R. Burns, V. Barbuto, L. Wereminski, A. Feyling, J. Frizzell, B. Chamberlain, B. Dow, C. Bryant, Miss Anderson.

THIRD ROW: I. Milona, E. Grant, L. Conlon, M. Laviano, J. Engewald, J. Hinckley, L. Allen, M. Shorey, J. Spuria.

FOURTH ROW: E. Benz, D. Tucker, B. Taschioglou, P. Swaebe, J. Fantasia, J. Brine, R. MacMillan, R. Scammell.

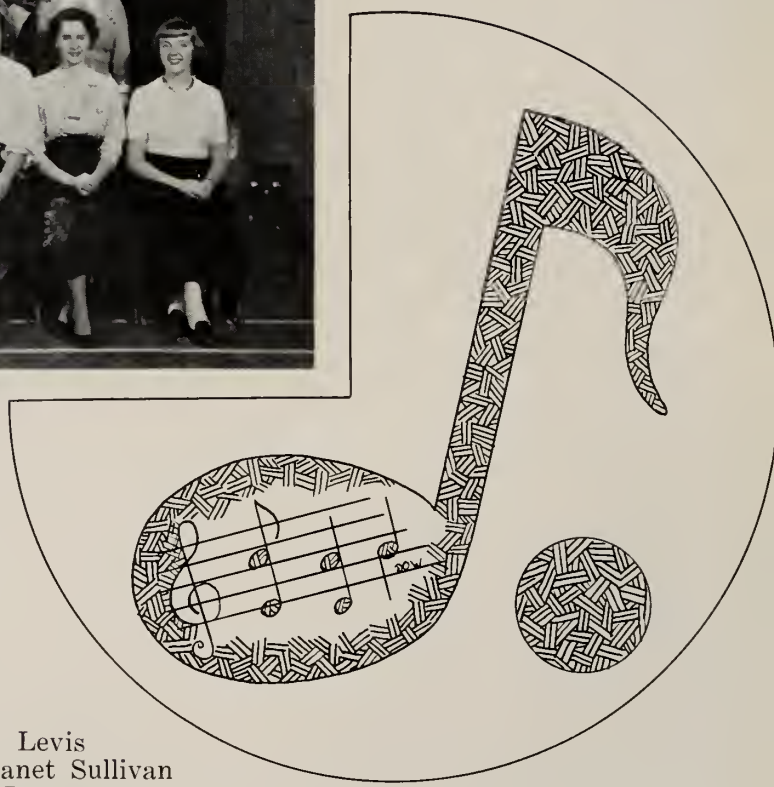

President: Lucille Levis
Vice-President: Janet Sullivan
Secretary: Ruth Brown
Treasurer: Claire Macdonald

ON September 21st amid the clamoring of some one hundred and seventy prospective members, the Music Club held its first meeting. Under the auspices of President Lucille Levis and adviser Miss Anderson, the group was initiated into the functions and future plans of the Club. The prospect of staging a vaudeville show brought out added enthusiasm.

At the second meeting on December 6th, members of the Club combined to present a Christmas program, which proved to be a program of sufficient talent for the vaudeville show. Outstanding were the Gilmore twins' thundering rendition of "Malaguena" at the piano, John "Contino" Harman's slick arrangements on the accordian, and the incomparable vocalizing of Cunningham, Mahaney, and Swaebe.

On December 8, a delegation from the club attended a concert of modern music at B. U.'s Hayden Memorial Auditorium. Jazz authority and radio announcer, Nat Hentoff, introduced Nat Pierce with his band; the college men of the Crimson Stompers with Vic Dickinson and his trombone; Frankie Newton with his trumpet, two vocalists, and his own band, a six-piece bop ensemble with Nat Pierce at the piano and Charlie Mariano on the saxophone.

With so many interested and talented members, as well as a willing group of officers, it turned out to be a busy season for the Music Club.

The Glee Club

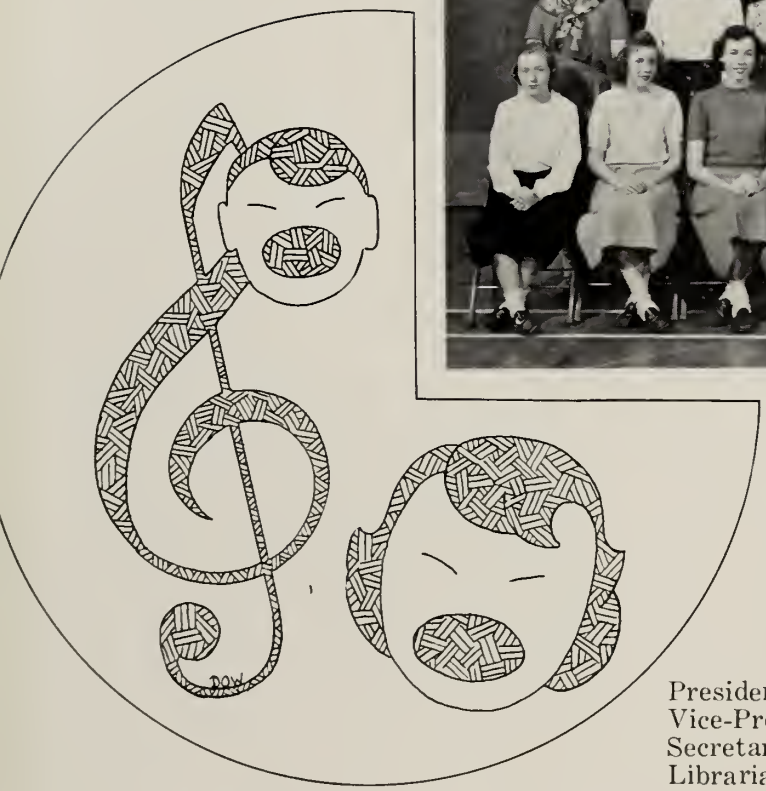

FIRST ROW: E. Webster, M. Coughlin, P. Brennan, P. Mahaney, (Secretary), C. Pappas (President), R. Pecora (Vice-President), M. Giurleo (Librarian), E. Sachs, S. Ward.
SECOND ROW: E. Ducey, J. Sullivan, C. Bryant, N. Oteri, L. French, A. Shovelier, E. Dorr, E. Maron, J. Thompson.
THIRD ROW: Mr. Nettleton, G. St. Cyr, P. Brentlinger, J. Troy, J. Ashe, N. Anderson, J. Hinckley, B. Brigham. B. Johnson, E. Cutting.
FOURTH ROW: A. Donahue, B. Taschioglou, W. Connor, J. Carmichael, R. Miller, A. DePamphilis, D. Tucker, K. Miller, L. LoCicero.

President: Charles Pappas
Vice-President: Ralph Pecora
Secretary: Patrick Mahaney
Librarian: Mary Giurleo

BECAUSE of the limited space alloted for the picture, all the members of the Glee Club do not appear in it. The following seniors are faithful members: Barbara Adams, Margery Arico, Alan Benger, Paul Bere, William Brooks, Ruth Brown, Laura Crowell, Robert Cusolito, Lorraine DeMilia, Kenneth Drolette, Joan Engewald, Lois Finnick, Jane Frizzell, Robert Furfuro, Natalie Gerace, Richard Harris, Ralph Johnson, Edith Jones, William Langley, J. Lucille Levis, Claire Macdonald, Robert McNaughton, Helen Meleedy, Irene Milona, Robert O'Shaughnessy, William Prescott, Francis Regan, Richard Regan, Janet Sawyer, Adele Taber, Elinor Tracy, Lindsay Walker, Lydia Wereminski.

This year's Glee Club, once again under the able direction of Mr. Nettleton, was one of the largest in the history of Belmont High School. A new seating arrangment was tried out quite successfully. Seniors were seated next to lowerclass members in order to acquaint the latter with the Club.

At Christmas, our Glee Club gave its annual Christmas Concert. "The Story of Christmas" was sung by the Glee Club with the aid of soloists Ruth Brown and Judith Thompson, narrated by students in Mr. MacCloskey's Speech Arts Class, and illustrated with a tableaux by the members of Mr. Brulé's Art Classes. The faculty and student body were truly impressed with the splendid work of the Club.

The Glee Club of 1949-1950 wishes Mr. Nettleton unprecedented success.

The Student Council

FIRST ROW: M. J. Mead, C. Morrison, M. Boyle, T. Sullivan, L. Arone (Secretary), H. Halligan (Vice-President), F. Coyle (President)). D. Tucker (Treasurer), N. Gifford, M. Blackham, B. Johnson.

SECOND ROW: J. Donaldson, M. J. Corliss, N. Hickman, J. McGonagle, R. Brown, R. Fielding, P. Gillis, M. Rollins, J. Laing, R. Scammell, Mr. Kolouch.

THIRD ROW: R. Wardwell, J. Zola, R. Corey, R. Russell, R. Donahue, C. Pappas, R. Jackson, H. Maguire, J. Rahal, R. Pecora.

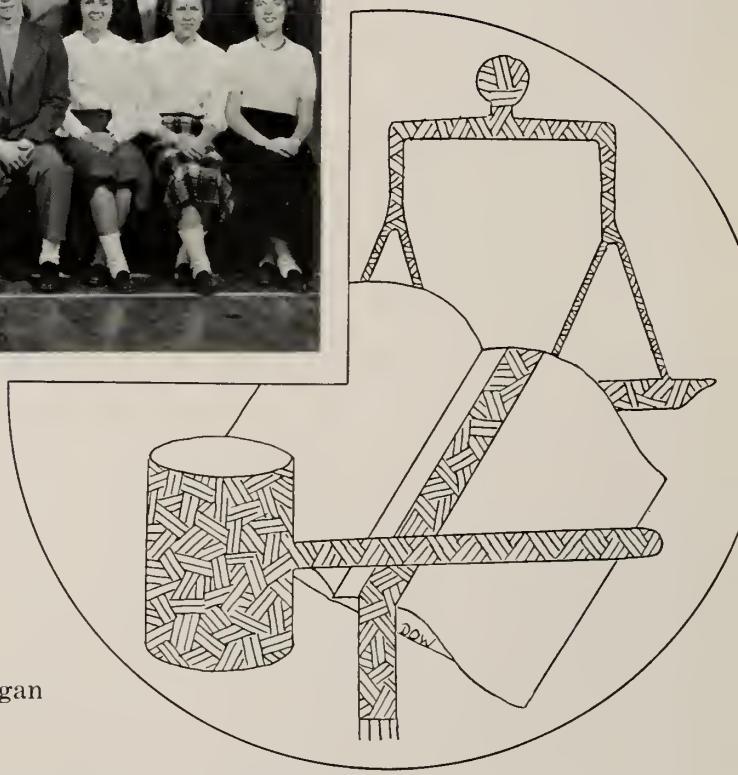

President: Francis Coyle
Vice-President: Henry Halligan
Secretary: Louise Arone
Treasurer: Donald Tucker

AS always, the Student Council's big project was the sponsoring of the fine educational and entertaining assemblies presented throughout the year. The varied programs included an amazing scientific demonstration by Mr. MacDonald and Mr. Hanson of General Motors; food-health movies by Mr. Roetzel; and appearances by the brilliant radio violinist, Alfredo Cavalieri; the personable and amusing etiquette expert, Mr. Russell Curry, and Captain James Coletta, formerly of the U. S. Military Intelligence Service.

At football games, the busy Student Council members were the indispensable salesmen of programs and, in their homerooms, of tickets to school functions; and they assisted with collections for such worthy charities as the March of Dimes and the Salvation Army. The Council joined the members of the Forum Club and the National Honor Society in an investigation of greater power in student government, and with the Yearbook Staff, it sponsored the once-in-a-lifetime Mid-Centennial Costume Ball on January seventh.

On April first, delegates Pat Gillis, Henry Halligan, James Rahal, and Ray Russell, and reresentatives Beryl Bryant, Barbara Johnson, Hubert Maguire, and Paul Redmond joined E.D.M.S.C. secretary Lilla May Conlon at the convention of the Eastern Division of Massachusetts Student Councils at Watertown.

Much of the credit for the success of the Student Council must go to Mr. Kolouch for his invaluable guidance throughout the year.

The Forum Club

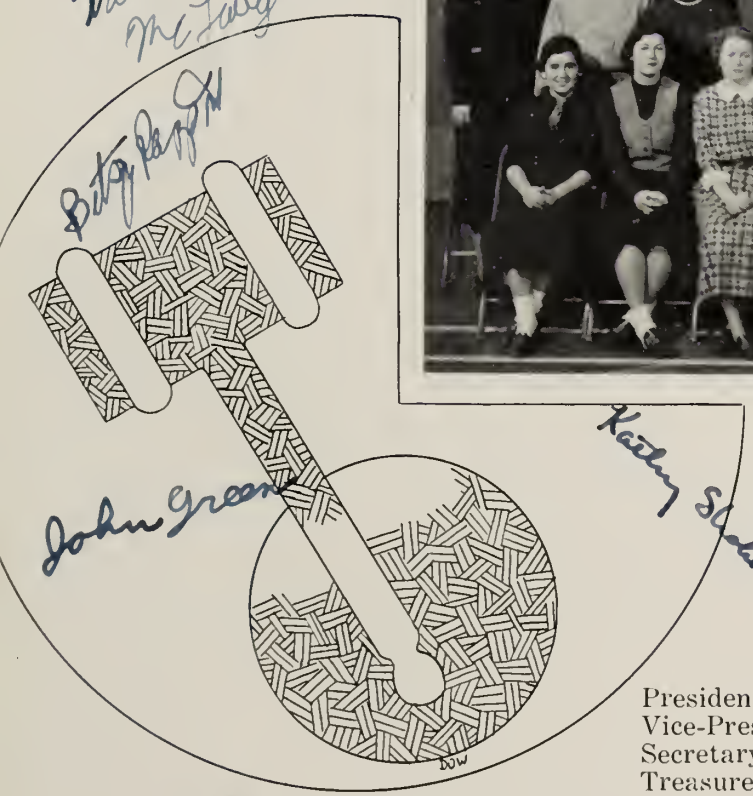

FIRST ROW: S. Haidostian, I. Milona, J. Parker (Secretary), R. Harwood (Vice-President), J. Sullivan President), R. Harris (Treasurer), C. Parsons (Program Chairman), M. Teagan, M. Blackham.

SECOND ROW: Miss Anderson, W. McLaughlin, J. Bok, L. French, J. Mahoney, K. Shohl, J. Clarkson, L. M. Conlon, H. Milas, T. Price.

THIRD PRICE: F. O'Leary, W. Klemperer, F. Paulsen, H. McElroy, M. Stevens, J. Green, L. Whelan, J. Brine, J. Murphy, B. Atwood, J. Pierce.

FOURTH ROW: R. Fogg, J. Hekimian, B. Taschioglou, R. Savage, H. Hamel, F. Whitman, H. Maguire, J. Nix.

President: Joseph Sullivan
Vice-President: Richard Harwood
Secretary: Jan Parker
Treasurer: Richard Harris

THE Forum Club has enjoyed a successfull and well-rounded year under the able direction of its officers and Miss Anderson, adviser.

A lively debate was held on October 11 entitled: "Is B.H.S. Student Government Adequate?" The participants included Dick Harris, James Hekimian, and Charles Parsons. As an outgrowth of the meeting, a committee to study student government was formed by President Sullivan. This committee held a number of meetings throughout the year exploring the subject.

Many interesting talks were given during the year. Mr. C. F. Mosteller, a statistical expert from Harvard, spoke on Polls. Mrs. William Siffin of the Massachusetts Federation of Taxpayers Association discussed the Town Manager Plan. Mr. Conrad Brant, research fellow from Harvard, gave a talk on China.

In February a debate, "Should 18 year olds have the right to vote," was held. Speakers were Joan Mahoney, Kathryn Shohl, Richard Fogg, and Joseph Nix.

At the annual school exhibit held on April 13, the Club presented a model town meeting. Charles Parsons, Joseph Sullivan, Bradford Atwood, and Philip Swaebe debated the topic: "Does Belmont Need the Town Manager Plan."

On April 25, the Club played host to the Periclean Forum Club of Arlington. The topic, "Would a Federal World Government Insure World Peace", was ably and profitably discussed. So concluded a year of club activity in which members had an opportunity to participate in significant discussions and to acquire new information.

The Publication Club

FIRST ROW: Miss Magee, E. Quinn, A. O'Donoghue, C. Moriarty, J. Sullivan, J. Hekimian (Editor-in-Chief, R. Savage, B. Johnson, I. Milona, J. Gaziano.

SECOND ROW: M. Laviano, J. Drew, J. O'Leary, D. Gaffey, N. Darling, M. Attridge, C. Bryant, J. Troy, J. Brannen, R. Burns, S. Haidostian.

THIRD ROW: Mr. Shipp, M. Crowley, M. Moore, N. Berringer, C. Macdonald, L. Levis, E. Ahlquist, R. Brown, E. Bartlett, V. Barbuto.

FOURTH ROW: B. Taschioglou, R. Harris, E. Coyne, J. Brine, F. Paulsen, C. Kimball, R. Fogg.

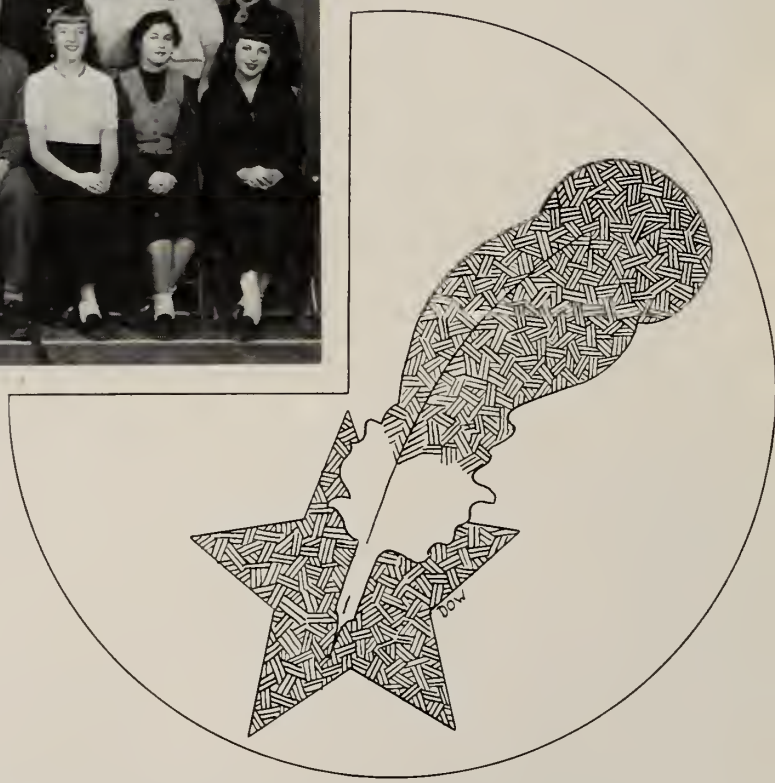

NOT far behind the turmoil of the opening of school, and with equally as much hubbub, the "49-50" Star Staff put out its first edition. Under the editing of James Hekimian, the manuscript proved to be a well qualified runner-up to those of previous years.

However, the second issue really made the staff "burst their buttons." Six printed pages not only made its editors and writers proud as punch but also pleased the student body. With this record to stand on, a capable staff, ambitious editor, and with enough gossip to keep Jinx wondering, the issues came fast and furious.

Ruth Brown, Ruth Burns, Nancy Darling, Barbara Johnson, James Brine, Richard Harris, James Hekimian, Fred Paulsen, Robert Savage, and Joseph Sullivan went to one of three high school editors' parties given by the "Globe" at the Copley Plaza Ballroom. The speakers were Sumner Pike, acting director of the Atomic Energy Commission; Mr. Davidson, an official of Edison Company; and Mr. Salisbury, information director of the Atomic Energy Commission. Mr. Otto Zausmer, Globe columnist, served as moderator. After a lively question period, refreshments were served.

Sports editor Sullivan's interesting write-ups, varying features under the guidance of Barbara Johnson, and the ever laughable dialect of Salty, to name a few things which kept the public busy, certainly made a successful year for the paper and everyone concerned. Our thanks to Miss Magee and Mr. Shipp for their advice and counsel.

The Bookworms Club

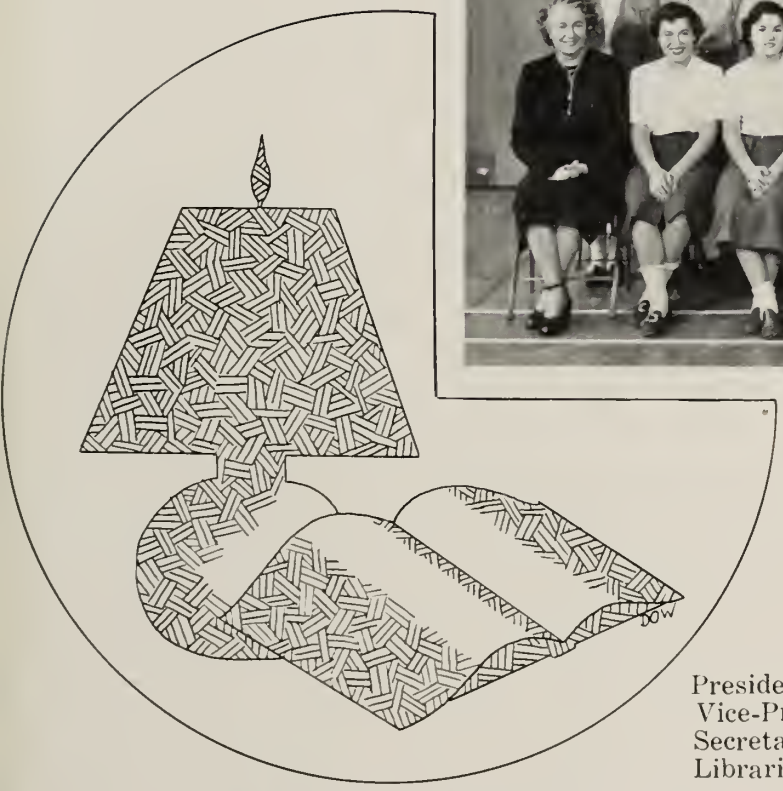

FIRST ROW: Miss Ames, M. Mayo, L. DeMelia (Librarian), P. Mullaney (President), N. Oteri (Vice-President), B. Brigham (Secretary), J. Spuria, P. Brennan, M. Blanchette.
SECOND ROW: E. Grant, J. Laing, C. Napoli, M. LeMay, J. McGonagle, S. O'Leary, A. Taber, D. Mercer, M. Arico.
THIRD ROW: J. Parker, G. LaFauci, P. Gale, E. Sommer, S. Ward, P. Minehane, M. Coughlin, M. Ray, B. Hannon.
FOURTH ROW: A. Lynch, G. St. Cyr, C. Sylvia, J. O'Leary, M. Shorey, M. Allen, C. Gerardell, M. MacNabb, E. DePalma.

President: Patricia Mullaney
Vice-President: Nancy Oteri
Secretary: Barbara Brigham
Librarian: Lorraine DeMilia

THE year 1950 marked the tenth anniversary of the founding of the Bookworms Club. The first meeting of the year was held to elect officers. The guest of honor was Bert Mullaney, president of the Club in 1948 and brother of the present president.

Members of the Club and guests presented several interesting skits. The highlight of the meeting was a tie between an enormous anniversary cake elaborately decorted for the occasion and Bert's singing. It was difficult to say which was enjoyed most. At four-thirty, we sang together "Should Old Acquaintance be Forgot", and Miss Ames, adviser, sent us home with a happy feeling of renewed friendships. Altogether, it was a pleasant afternoon.

Since 1940 when the Club was founded, it has grown from nineteen members to forty-six members. Through the ten years that the Club has existed, it has purchased between three and four hundred books with the dues paid

The purpose of the Club is to enable its members to purchase the latest books as soon as they become available. As you can see by the titles of the following books, the Club has lived up to its purpose of acquiring recent books: "The Greatest Story Ever Told" by Fulton Oursler, "Aunt Bel" by Guy McCrone, "The Running Thread" by Drayton Mayrant, "Especially Father" by Gladys Taber, "West of the Hill" by Gladys Carroll, "Swiftwater" by Paul Annixter, "Until the Day Break" by Sallie Belle, "The Firebrand" by George Challis, "The Enduring Hills" by Janice Giles, and "Room For One More" by Anna Rose.

The Home Economics Club

FIRST ROW: C. Moriarty, M. Reynolds, M. Attridge, C. Sylvia (Secretary-Treasurer), M. Crowley (President), E. Grant, (Vice-President), M. Sullivan (Program Chairman), P. Brennan, L. Wereminski, Miss Smith.

SECOND ROW: E. Crosby, M. Arico, M. Laviano, M. Mayo, L. M. Conlon, J. Spuria, M. Hurley, T. Fasciano, C. Manfredi, M. MacNabb, Miss Kearney.

THIRD ROW—C. Napoli, J. Brannen, M. LeMay, J. Engewald, M. Keane, M. Shorey, P. McCormick, D. Gaffey, M. Coughlin, N. Parsons.

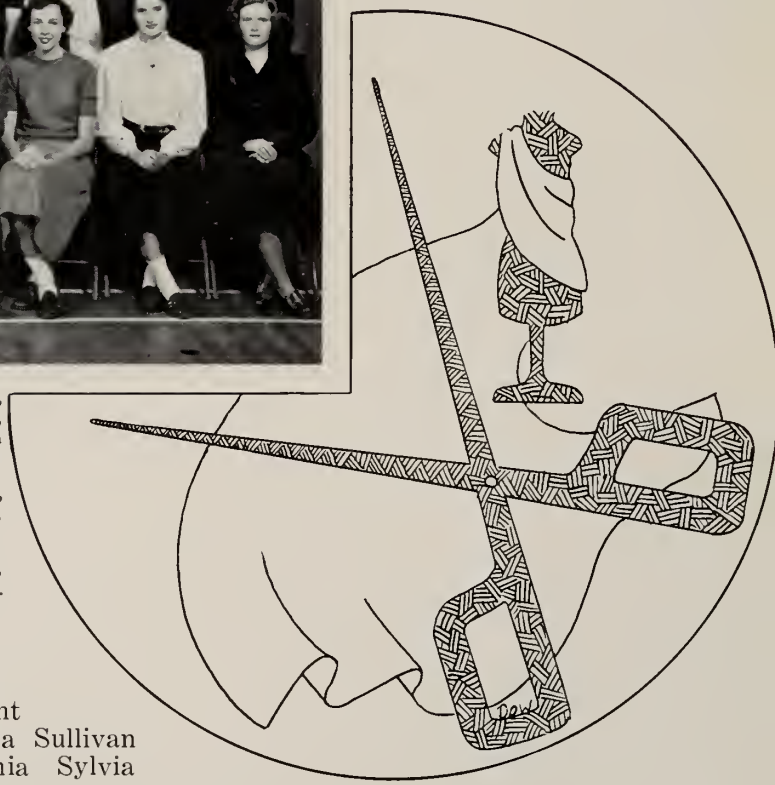

President: Mary Crowley
Vice-President: Claire Grant
Program Chairman: Marcia Sullivan
Secretary-treasurer: Cynthia Sylvia

THE successful year of the Home Economics Club started off with the election of officers. At the second meeting, program chairman Marcia Sullivan presented two speakers from the New Haven Railroad. Mrs. Albert from the Academie Modern gave the members many pointers on modeling and hygiene. During an extra period, the Club saw a movie on the art of modern cake baking. On Washington's Birthday, despite a severe snowstorm, some fifteen of the members enjoyed an evening of rollerskating at the Bal-A-Rou Rollerway. Another activity of the Club was a talent show. Elaine Grant and Esther Crosby did an Irish jig; Betty and Barbara Gilmore played the piano; Margaret Pennino accompanied Ruth Brown who sang "My Hero" and "Through the Years"; Irene Milona did a novelty act, and Margaret Pennino played the popular songs requested by the audience.

More than fifty girls showed off their handiwork in the fashion show in February. Jean Hannigan modeled her dressing gown of quilted taffy satin. Barbara Brigham designed and sewed a blue-and-pink iridescent taffeta dress. Betty Moore and Cynthia Sylvia made plaid taffeta skirts. Perhaps the biggest hits of the show were the ruffled flannel nightgown Margie MacNabb wore and the identical red corduroy overalls made by announcer Nancy Oteri and modeled by her two tiny nieces. Lucille Levis' white brocade evening gown provided a breathtaking close. Congratulations to our excellent designers, seamstresses, and models.

The Red Cross Club

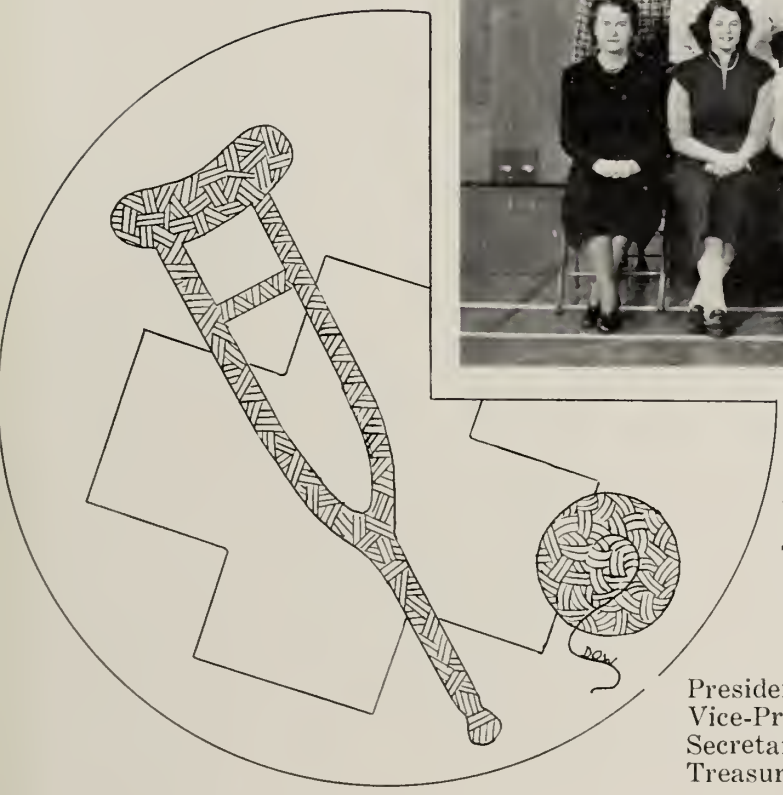

FIRST ROW: Miss Richmond, J. O'Leary, R. Burns (Vice-President), P. Gale (President), M. Attridge (Secretary), C. Moriarty (Treasurer), L. Arone, Miss Loring.

SECOND ROW: J. Parker, V. Barbuto, P. McCormick, D. Gaffey, A. Feyling, M. Tilton, J. Beresford, P. Roche.

THIRD ROW: M. Murphy, R. Carlson, E. Stella, N. Berringer, M. Allen, J. Sullivan, L. M. Conlon, J. Brannen.

FOURTH ROW: P. Brentlinger, J. Hannigan, L. Wereminski, M. Shorey, G. MacKenzie, J. Halligan.

President: Phyllis Gale
Vice-President: Ruth Burns
Secretary: Carol Moriarty
Treasurer: Marilyn Attridge

THE Junior Red Cross Club, one of the largest in the school, has completed another successful year under the capable leadership of Miss Loring and Miss Richmond.

Always busy, the Junior Red Cross Club conducted a Drive in the fall during which over $60.00 was generously donated by members of the student body.

One of the girls' favorite projects was making favors for the many surrounding hospitals. Thanksgiving Day favors for the Veterans' Hospital were small Puritan hats containing cigarettes. The Christmas project was little candy favors for the Children's Hospital. Many Christmas boxes were also filled for destitute children in foreign countries. Later, charming little 'thank-you' notes in various foreign tongues came from the children who had received these boxes.

One of the most worthwhile projects of the year was the dressing of dolls and the making of scrapbooks to be given as gifts of welcome to the children of Displaced Persons when first they arrive in America. The girls vied with one another to make the dolls attractive; the scrapbooks were both pretty and useful, for they were designed to acquaint the little newcomers with our language.

During the year, Club members worked on oil cloth animals which also were for

(Continued on Page 101)

The Ski Club

FIRST ROW: M. Keane, M. Hurley, R. Giblin, M. Bliss, W. Connor, A. Benger, A. Feyling, F. Scribner, E. Crosby, M. Crowley.

SECOND ROW: M. Giurleo, J. Hunter, J. Finigan, F. Dunnington, J. Murphy, G. McKearin, M. Attridge, Mr. Smith.

THIRD ROW: J. Sullivan, F. Paulsen, R. Harris, R. Russell.

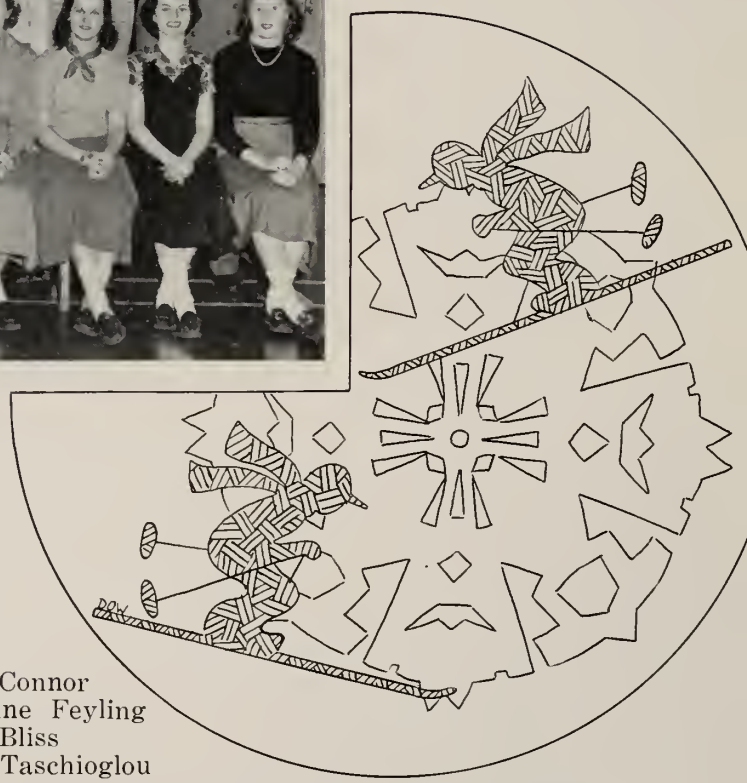

President: Walter Connor
Vice-President: Anne Feyling
Secretary: Martha Bliss
Treasurer: Byron Taschioglou

WITH only the cooperation of the weather needed, the Ski Club finished another great year with everyone still in one piece. The Club, with an enrollment of seventy-six members, was capably led this year by its officers and Mr. Lloyd Smith, adviser.

Through the efforts of Alan Benger, program committee chairman, many interesting meetings were arranged. Mr. Osborne, local ski authority, gave a very interesting talk on the care of equipment.

A movie that was enjoyed for its inspiring winter scenery was "The Case". The setting of this very lively film was Sun Valley, the winter sports mecca of the United States. The old master, Hans Schneider himself, was pursued by a score of expert skiers, but after eluding them all in a grueling hour chase, Schneider was caught by none other than a five year old neophyte. Two other movies were "Nations of Skiers", an instructional film, and "Skiing down the Alps", an interesting and helpful beginners' movie.

Although there were no officially organized bus trips to the ski areas, small groups of members motored or availed themselves of the Boston and Maine Snowtrains and spent many of their weekends on the New Hampshire and Vermont slopes.

A Belmont High School Ski Club member is easily identified by a colorful and neat Club emblem available at a nominal price.

The Camera Club

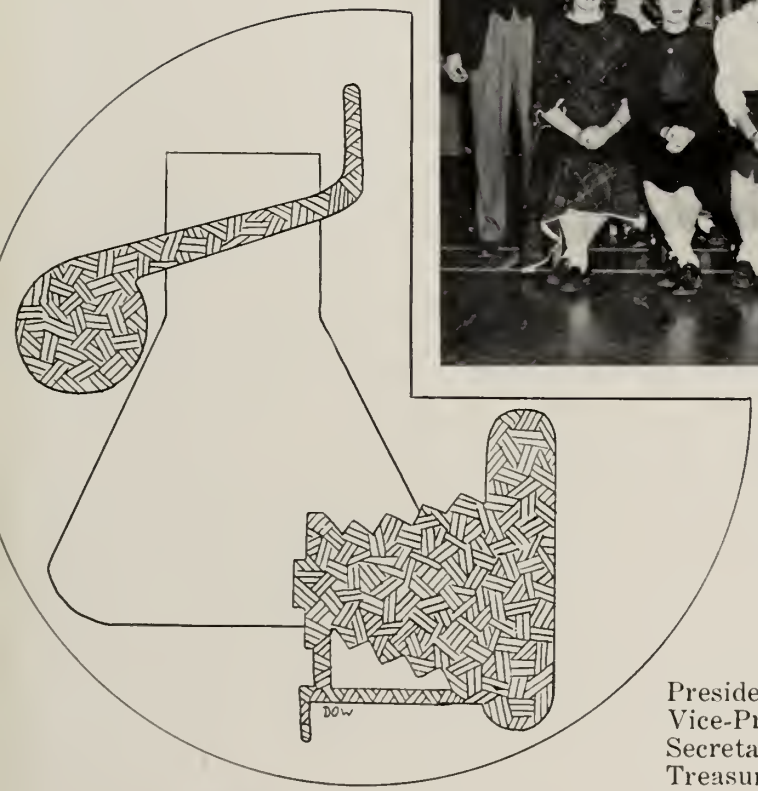

FIRST ROW: R. Brown, C. MacDonald, L. Wereminski, L. Levis, B. Ahlquist, W. Nelson, E. Andrews, C. Reidy, J. Brannen, M. Crowley.

SECOND ROW: A. Clish (Adviser), E. Grant, P. Bunyon, J. McNiff, B. Johnson, B. Gilmore, L. Allen, J. Fantasia, M. Keane, N. Berringer, F. Scribner, E. Crosby, W. Cox.

THIRD ROW: B. Blackham, B. Gilmore, B. Atwood, J. Hekimian, F. Whitman, J. Sullivan, W. Olson, R. Harris, R. Russell, M. Teagan, M. Giurleo.

President: Walter Nelson
Vice-President: Betty Ahlquist
Secretary: Joseph Fantasia
Treasurer: Joseph Fantasia

THE Photography Club was organized in October under the able sponsorship of Mr. Clish. The aim of the members was to learn more about the technical side of the picture-taking process. The first meeting consisted of learning the fundamentals of developing. Later meetings included direction in printing techniques and field trips to develop composition techniques.

The students spent many enjoyable extracurricular hours of activity working in the darkroom, and afterward discussed the results with fellow shutterbugs.

The dark room has been in constant use since the Club was organized. The main interest of the members lay primarily in getting new and original shots, and then making the finished product themselves.

The Club designed their own membership cards and then Mr. Clish photographed and printed them.

The most successful meeting of the year was a field trip in the vicinity of the High School. The members concentrated on making well-known scenes into pictures of striking interest. The results were well worth the effort, and the pictures taken that day are good proof of the skill of our photographers.

All in all the members were interested in the work and cooperated to make a well organized and successful club.

The Dachshunde Club

FIRST ROW: J. Bok, R. Carlson, R. Savage (Vice-President), R. Moynihan (President), M. Stevens (Secretary-Treasurer), A. Taber.

SECOND ROW: Miss Dorntee, W. Edgerton, W. Corey, W. Nelson, J. Fantasia.

THIRD ROW: R. Drolette, R. Flynn, W. Taft, H. Kohler, T. Price.

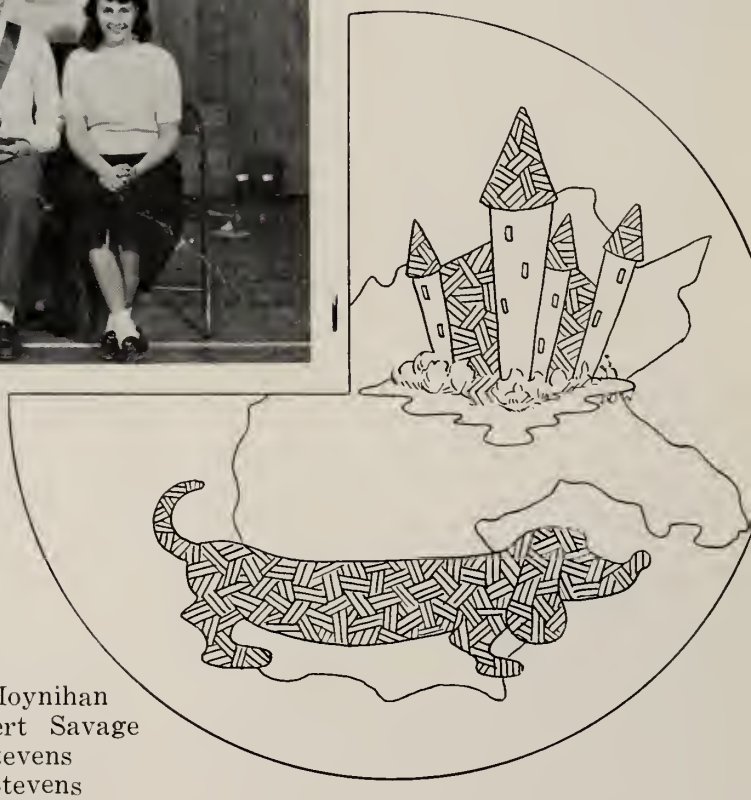

President: Robert Moynihan
Vice-President: Robert Savage
Secretary: Millard Stevens
Treasurer: Millard Stevens

THE "Dachshunde Verein" has completed another successful year under the leadership of able officers. The activities of the club were guided and supervised by Miss Dorntee as faculty adviser.

In early October there was the election of officers. Soon afterward a new club constitution was adopted, and in the school corridors one saw initiation antics of our new members.

In February, there was a combination Valentine and Bon Voyage party for Joyce Bok, who soon afterwards left for Africa.

Later in the spring Mrs. Angelika Forsberg, a German teacher who had escaped Hitler's Germany before the war, was invited to speak to the club and to describe some of her experiences and life and customs in Germany when she was in school. An Easter musicale was also planned with the other language clubs, in which we located plenty of home talent for another joint meeting.

At the Exhibition held in April it was the Dachshunde Verein that gave a truly foreign atmosphere with its Rathskeller setting and the singing of the famous Schnitzelbank song.

All members agree that the Dachshunde Verein has provided opportunities not only for entertainment, but also for a better understanding of Germany, its people and its language.

The Senior Play

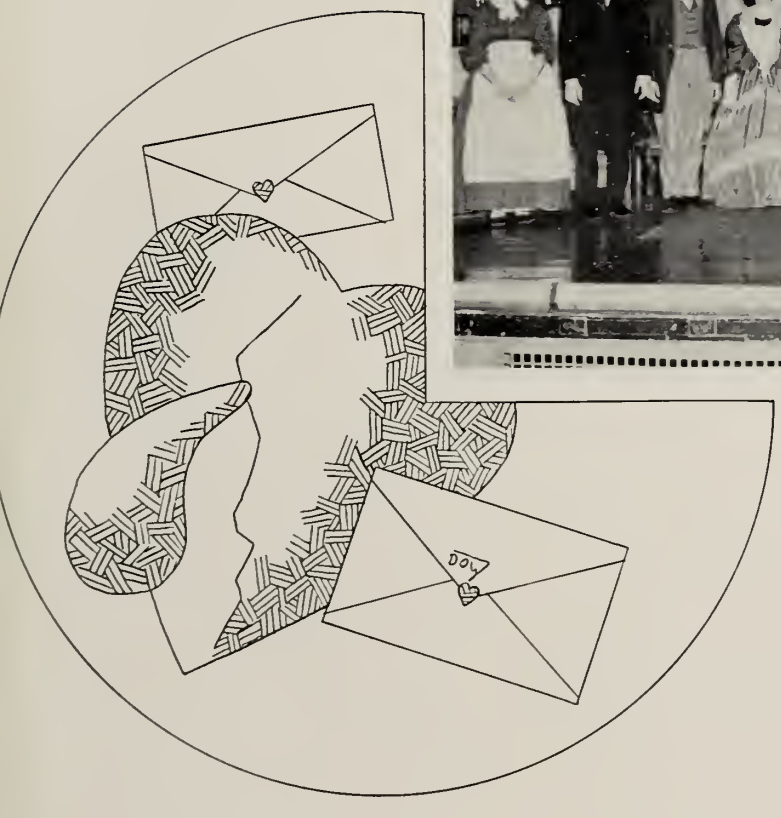

Nancy Oteri, Frank Dunnington, Thomas Price, Jan Parker, Charles Paskerian, Carol Bryant, Robert Savage, Helen Milas, John Comerford, Sheila O'Leary, Robert D. Miller, Lucille Levis.

A CAST handsomely costumed in hoopskirts, bonnets, waistcoats. and sideburns presented a polished production of "The Barretts", as the senior class play, at the High School, Friday, November 18. Talented Carol Bryant brought to the role of Elizabeth a warm and sensitive interpretation, and Charles Paskerian as Browning handled well a difficult part. A pleasant surprise was gifted Helen Milas, who emerged as a beautiful and charming Henrietta. Perfectly cast were John Comerford as Captain Surtees Cook, Henrietta's persevering beau, and Tom Price as younger brother Octavius. Frank Dunnington made a very dashing George Barrett and Robert Miller a most distinguished-looking John Kenyon. Elizabeth's handmaid, Wilson, was tartly portrayed by Lucille Levis. Good in supporting roles were Nancy Oteri, Jan Parker, and Sheila O'Leary. And overshadowing all the others was the impressive performance of Robert Savage as the tyrannical Barrett. Our hat is off to Mr. MacCloskey for a superb job of casting and directing, and to the cast for a great performance.

Honorary Members of the Woman's Club and Junior Rotarians

FIRST ROW: V. Barbuto, L. M. Conlon, K. Merk, N. Berringer, B. Johnson, J. Parker.

SECOND ROW: S. Haidostian, B. Chamberlain, A. Marsh, J. Hekimian, B. Dow, H. Milas.

THIRD ROW: R. Scarfo, C. Pappas, M. Stevens, P. Redmond, R. Savage, R. Watson.

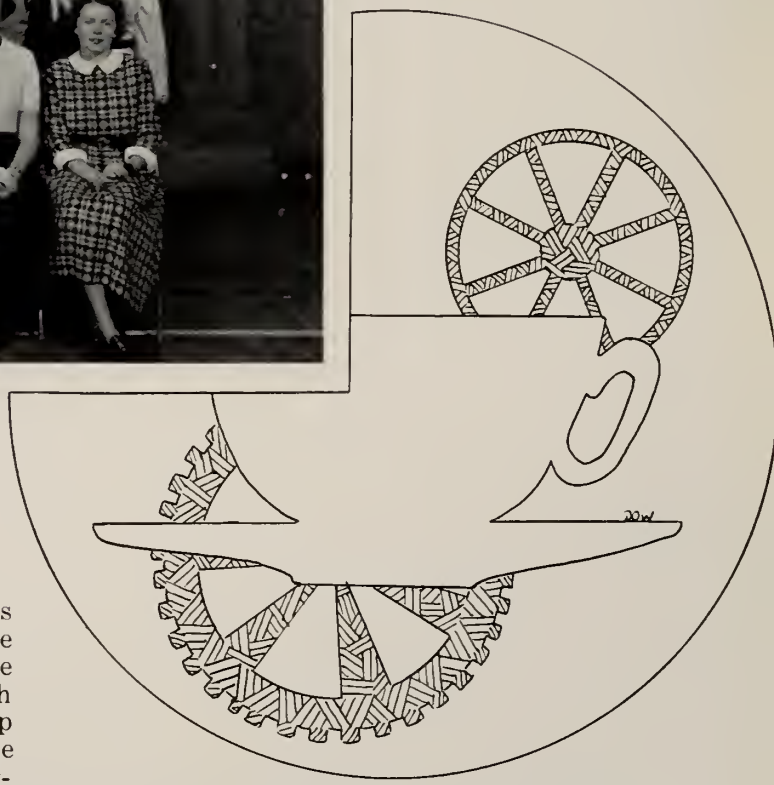

THE Belmont Woman's Club aims to broaden and strengthen the moral, intellectual and social life of its members and the community. Each year, by awarding honorary membership cards to ten outstanding junior girls of the High School, the Club advances its purpose. In 1949, Vilma Barbuto, Norma Berringer, Betty Chamberlain, Lilla May Conlon, Barbara Dow, Sona Haidostian, Barbara Johnson, Katharine Merk, Helen Milas and Jan Parker were admitted into the Club as honorary members with all the privileges of the Club. Through these girls, the Club holds an active interest in the activities of the High School. It awards two hundred dollars in scholarships every spring and maintains a scholarship loan fund for students. Besides sponsoring an annual essay contest and promoting the school exhibit every two years, the Club arranges many moneymaking affairs to raise the means for its scholarships. Thus, the Belmont Woman's Club maintains its high standing in the community.

The Rotary Club of Belmont, through its Junior Rotarian movement, strives each year to instill the ideal of "Service above Self" in the minds of eight senior boys from the student body. It is their hope that these boys in turn will convey this standard of Rotary to their classmates.

The eight boys who represented the high school at Rotary meetings, James Hekimian, Albert Marsh, Charles Pappas, Paul Redmond, Robert Savage, Richard Scarfo, Millard Stevens, and Richard Watson wish to give their sincere thanks to the members in charge of the youth movement and all the other members of Rotary from whom they have acquired invaluable ideas and aid throughout the school year.

Superlatives

Sophomore Class

Most Ambitious	Nancy Hickman	Wayne Taft
Most Versatile	Jane McGonagle	Richard Marsh
Most Popular	Terry Sullivan	Fredrick Carew
Best Dressed	Jane McGonagle	John Gaziano
Did Most For B. H. S.	Jane Doherty	Football Squad
Best Looking	Meredith Rollins	Fredrick Carew
Sleepiest	Geneva Grimes and Dorothy Kennedy	Jules Wettlaufer
Class Flirt	Susan Reynolds	Nicholas Milona
Best Student	Nancy Hickman	Otis Johnson
Best Athlete	Shirley Glazier	Fred Carew
Class Baby	Jean Maloof	Herbert Mercer
Most Likely to Succeed	Nancy Hickman	Richard Marsh
Happiest	Frances Heron	John McNulty
Most Bashful	Barbara Shaw	Thomas Sheehy
Best Dancer	Virginia Saunders	Paul Morgan
Class Clown	Jean Maloof	John McNulty
Most Talkative	Mary Ann Cogliani	Timothy Good
Best Artist	Gracia Parkhill	James Hart
Most Dependable	Marylee Boyle	Richard Marsh
Most Musical	Jean Baldi	Herbert Kohler
Best Politician	Jane Doherty	Peter Poulos

Junior Class

Most Ambitious	Joyce Bok	John Green
Most Versatile	Mary Blackham	Emmett Atwater
Most Popular	Mary Blackham	Timothy McCarthy
Best Dressed	Mary Jane Mead	Bill Martin
Did Most For B. H. S.	Mary Blackham	John Green
Best Looking	Betsy Buck	Fred Delaney
Sleepiest	Jean McNiff	Henry Halligan
Class Flirt	Marilyn Teagan	Charles Moriarty
Best Student	Kathryn Shohl	John Green
Best Athlete	Lorraine Beard	Emmett Atwater
Class Baby	Barbara Rice	Richard King
Most Likely to Succeed	Joyce Bok	John Green
Happiest	Ellen Wagner	Henry Halligan
Most Bashful	Marlene Hamilton	William Maloney
Best Dancer	Mary Jane Mead	William Martin
Class Clown	Carol Lalley	William Thomas
Most Talkative	Marilyn Teagan	George Schatzki
Best Artist	Jane Clarkson	James Crowell
Most Dependable	Patricia Bunyon	Timothy McCarthy
Most Musical	Sandra Bailey	The Donahue twins
Best Politician	Patricia Gillis	Walter McLaughlin

Sports

BASKETBALL SCORES

1949-50

Belmont 43, Brookline 44
Belmont 35, Waltham 39
Belmont 38, Newton 40
Belmont 40, Alumni 41
Belmont 39, Melrose 23
Belmont 44, Stoneham 45
Belmont 45, Concord 22
Belmont 48, Lexington 27
Belmont 44, Wakefield 39
Belmont 41, Reading 38
Belmont 36, Winchester 28
Belmont 63, Melrose 31
Belmont 54, Stoneham 44
Belmont 42, Concord 27
Belmont 42, Lexington 34
Belmont 41, Wakefield 36
Belmont 48, Reading 43
Belmont 34, Winchester 36
Belmont 59, Gov. Dum'r 41
Belmont 37, Watertown 46
Belmont 55, Lexington 39

Eastern Massachusetts Basketball Tournament

SCORES:

Belmont 52, Rockland 43
Belmont 46, Braintree 39
Belmont 43, Fairhaven 64

The Basketball Team

COACH WENNER

UPSETTING even the most optimistic predictions, this year's outstanding basketball squad reached the Tech Tourney and went on to the finals, only to lose to a highly favored Fairhaven High 64-43. Previously the Red and Blue had drubbed two Eastern Massachusetts' powerhouses, Rockland and Braintree, 52-43 and 45-39.

The backbone of the team was, that midwestern basketball wizard, Dick Watson who, with his total of 412 points for the year (a new B.H.S. record), more than carried the load for the Wennermen. Dick was also the scoring leader of the Middlesex League with 233 points. Another distinction, was his new Boston Garden foul shooting record, set in the second game of the Tech Tournament with Braintree when he sank 11 foul shots.

Walter Nelson did a grand job at center with 216 points for the year. Assisting Watson at the other forward position, was diminutive Dick Collier. Wenner had two reliable guards in Albert Marsh and Millard Stevens. Stevens figured greatly in the Belmont offense as his 97 points attest.

Not to be overlooked for their valuable assistance were the nine following reserve men: Mike Polese, Paul Redmond, John Green, John Caruso, Lindsay Walker, John Carmichael, Harold McElroy, Franny Gillis, and Bill Corey.

After a shaky start, no doubt caused by the rugged schedule of three preliminary games with Class A powers, Belmont found its true form. The Middlesex League was definitely not a soft circuit this season as the majority of the schools boasted of veteran squad. Belmont, for the third successive year, took first place with a 12-2 record.

Dick Collier and Mike Polese have been elected co-captains for 1951. Next year's squad has all the earmarks of another championship club as indicated by this year's standout Junior Varsity squad.

FIRST ROW: R. Collier, J. Caruso, A. Marsh, W. Nelson, R. Watson (Captain), M. Stevens, M. Polese, P. Redmond.

SECOND ROW: M. Wenner (Coach) C. Crisafulli, H. McElroy, F. Gillis, L. Walker, J. Green, W. Corey, J. Carmichael, J. Fantasia (Manager).

Girls' Tennis Team

REAR ROW: Thomas McCormick, Elizabeth Fahey, Cyrus Hosmer, Robert Cochran, Joseph Pierce, Walter McLaughlin, John Giurleo, Betty Gilmore, Malcolm Daley.

MIDDLE ROW: Marylee Boyle, Ann Lynch, Janet Drew, Otto Payonzeck, Wilfred Klemperer, Otis Johnson, Thomas Kerr, George Schatzki, Patricia Mullaney, Barbara Gilmore.

FRONT ROW: Mr. Nagle, John Caruso, John Hunter, Richard Fogg, Richard Watson, Raymond Russell, Clark Kimball, Frederick Paulsen, John Comerford.

FOR the past two years, Belmont High has had an undefeated team in tennis. This year they were fortunate in having two veterans from last year's team, Suzanne Boyle and Pat Mullaney, who have shown remarkable talent on the courts. Ann Lynch and Janet Drew have given the team a big boost having been subs for last year's team.

The newcomers are all sophomores: Marylee Boyle, Gracia Parkhill, Pat Sullivan and Genevra Osborn. Among the teams played was a strong Winchester and Melrose team, but not strong enough. We have had a very successful team this year and with Miss Smith coaching them again next year they cannot lose. Congratulations.

The Baseball Team

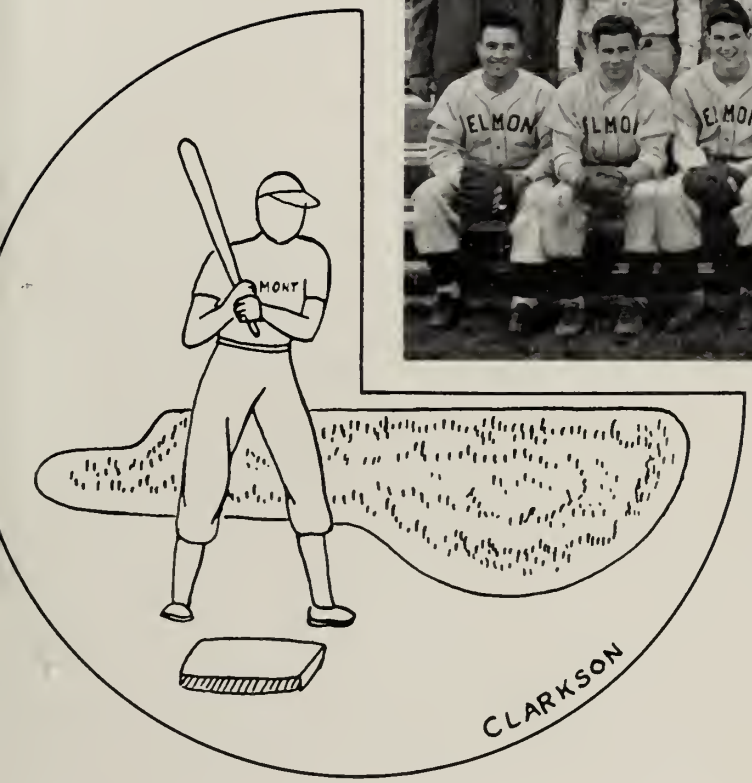

REAR ROW: James Maguire, Joseph DiGiovanni, James Rahal, Charles Moriarty, Frederick Carew, Thomas Donahue, Henry Halligan, Richard Collier.

MIDDLE ROW: Mr. Harris, Albert Marsh, Joseph Gerace, Robert Donahue, Richard Santangelo, Francis Gillis, Henry Hamel, Robert D. Miller.

FRONT ROW: Ralph Pecora, Allan Cox, Paul Redmond, Joseph Crotty, Harold Bellis, Francis McLaughlin, John Niland, Robert E. Atwater.

THIS season's edition of baseball at Belmont High seems to be certain of capturing another Middlesex League championship. Sparked by many veteran performers, Coach Harris' squad should go through the season with one of the best records in recent years.

A veteran infield includes Paul Redmond and Albert Marsh. Harold Bellis, Ralph Pecora, and Joe Crotty, three experienced flychasers, are the backbone of the outfield. Phil Gogan, Bob Donahue, Joe Gerace, Lindsay Walker, and Dick Santangelo comprise the pitching staff. Capable Franny Gillis is behind the plate.

Such reserve and utility men as the following should guarantee another great team next year: Charles Moriarty, Allan Cox, Emmett Atwater, Fred Carew, Frank McLaughlin, Henry Halligan, Joe DiGiovanni, Jim Rahal, Jack Niland, and Dick Collier.

The Football Team

WITH an eight game schedule that included two Class A and three Class B teams, Belmont's 1949 football team finished the season with a 3-4-1 record. The boys did not really get rolling until the latter half of the season when both Dedham and Winchester were decisively defeated. The year was dramatically climaxed with the Thanksgiving Game when Belmont lost a one-pointer, 14-13, in what Belmont fans regarded as more than a "moral victory."

The team play of the backfield was excellent.

An able leader was provided in quarterback Dick Watson, whose passing was the spearhead of the Belmont offense. Ralph Pecora and Co-Captain Wickie Walsh at halfback constantly crashed through the opponents' defense, and Gordon Fitch at fullback was always a ready threat.

In the line, ends Bellis and Crotty were reliable pass catchers and defensive king pins. Tackles, Phil Gogan, with his life saving kicks, and hulky Co-Captain Charles Pappas, were the backbone of the line. Accurate center Wally Nelson and scrappy Franny Coyle were both stellar on both defense and offense.

Emmett Atwater's performance in the Norwood game won't soon be forgotten, and Jack McDougall's aggressiveness was invaluable in the line. McDougall and Atwater were elected next year's Co-Captains and should start the 1950 squad off on the right foot.

SCORES:

Belmont 7, Newton 26
Belmont 6, Norwood 0
Belmont 0, Framingham 0
Belmont 6, Camb. Latin 12
Belmont 0, Taunton 27
Belmont 0, Brookline 12
Belmont 20, Winchester 13
Belmont 13, Dedham 0
Belmont 13, Watertown 14

FIRST ROW: R. Watson, F. Coyle, P. Gogan, W. Walsh, (Co-Captain), C. Pappas (Co-Captain), W. Nelson, J. McDougall, H. Bellis, G. Fitch, R. Johnson.
SECOND ROW: L. Lisabeth (Coach), P. Ferrini, W. Martin, E. Atwater, R. Wilkins, R. MacDonough, R. True, W. Maloney, A. Swenson, T. Donahue, E. Glazier, D. MacBain (Assistant Coach).
THIRD ROW: B. Taschioglou, F. Delaney, C. Moriarty, R. Keefe, J. Spagnolia, H. Halligan, W. Connor, S. Crisafulli, C. Mulloy, W. Pearce, T. Shack, J. Maguire, J. Zola.

To a good runner Stewart Hussey

Best of luck, Henry

Cross Country Team

Good luck Dick to you

Carlton Seaman

MIDDLESEX CROSS COUNTRY LEAGUE

Belmont 39, Watertown 20
Belmont 27, Haverhill 30
Belmont 42, Beverly 19
Belmont 41, Arlington 19
Belmont 27, Melrose 28
Belmont 32, N. Bed. Voc .23

FIRST ROW: C. Parsons, M. Cirolo, H. Mercer, A. Hodder, T. McCormick, W. Cox, R. Norris.

SECOND ROW: Mr. Seaman (Coach), D. MacKenzie, G. McKearin, W. Scammell, H. Kerr, S. Hussey, N. Guleserian, D. Martin.

THIRD ROW: R. Willander, R. Flynn, J. Faulkner, H. Maguire (Captain), J. Harman, D. Pennachio, J. Donaldson.

UNDER their new coach, Carlton Seaman, the Belmont harriers had a fairly successful season. By hustling they won two, but lost four dual meets. They finished fourth in the Divisional, seventh in the Middlesex League, and eighth in the State meet.

By far the outstanding man on the team was Captain Hubie Maguire, who won three dual meets and finished seventh in the Divisional, second in the League, fourth in the State, and sixteenth in the New England meet. Supporting him were Joe Faulkner, Dick Willander, Dan Pennachio, John Harman, Henry Kerr, and Stewart Hussey. Next year's team, with four returning lettermen and many holdovers from the Jayvee squad, should be stronger. Henry Kerr and Stewart Hussey have been elected co-captains.

Belmont was again host to the annual Middlesex League banquet.

Boys' Tennis Team

REAR ROW: Thomas McCormick, Elizabeth Fahey, Cyrus Hosmer, Robert Cochran, Joseph Pierce, Walter McLaughlin, John Giurleo, Betty Gilmore, Malcolm Daley.

MIDDLE ROW: Marylee Boyle, Ann Lynch, Janet Drew, Otto Payonzeck, Wilfred Klemperer, Otis Johnson, Thomas Kerr, George Schatzki, Patricia Mullaney, Barbara Gilmore.

FRONT ROW: Mr. Nagle, John Caruso, John Hunter, Richard Fogg, Richard Watson, Raymond Russell, Clark Kimball, Frederick Paulsen, John Comerford.

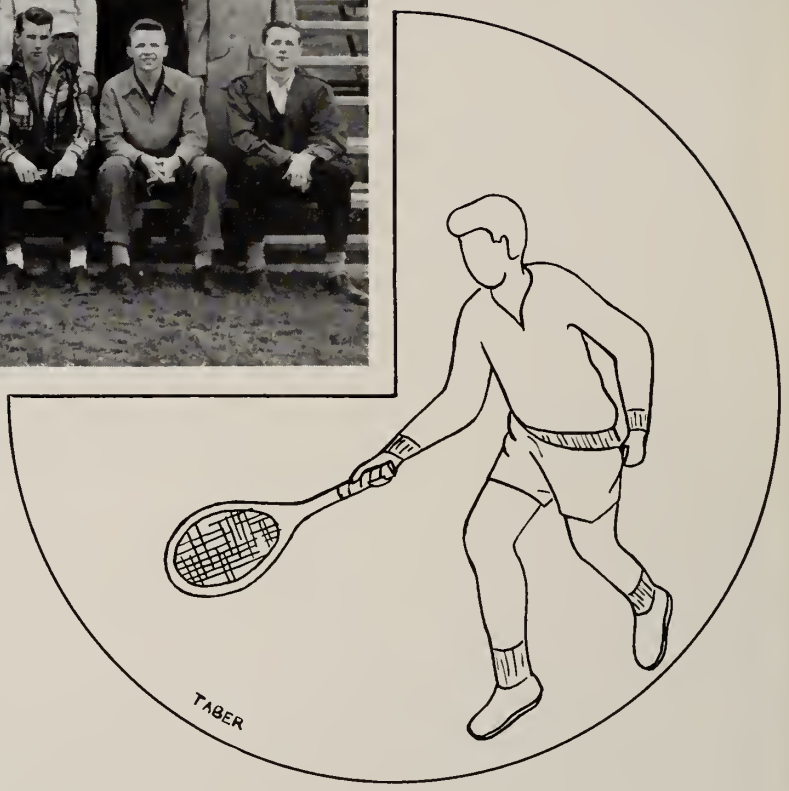

WITH a number of experienced and tournament-tested hold-overs from last year's champion squad, Coach "Pop" Nagle's 1950 tennis team exerted in competition some excellent tennis ability and court strategy against rival players. Our team again was among the top schools in the Middlesex League, annually dominated by Belmont.

Spearheaded during the season by Captain Dick Watson, who carried on from his superlative actions in football and basketball as number one singles man, the team played an inspired brand of tennis with private schools like Andover and Middlesex as well as league schools. The first team included such standout seniors as Ray Russell, Fred Paulsen, John Comerford, and two coming juniors, Schatzki and Pierce.

When the final results of the Eastern Massachusetts tennis tournament are disclosed, we expect a player from B.H.S., wielding a formidable racket, will bring home the championship to climax an overly successful season on the part of the tennis team.

The Golf Team

REAR ROW: Gerard McKearin, William Corey, William Williams, Mr. Cowing, Robert Elwell, Roger DiNapoli, Robert Moynihan.

FRONT ROW: Hartley Lohnes, Robert McCarthy, Rodney Mosher, Mario Celi, Edward Benz.

PLAYERS at B.H.S. participating in such a recreational sport as golf in the spring, not only entered and competed in many close and highly-competitive matches, but also spent many an enjoyable afternoon on the Fresh Pond Golf Course. Belmont's chief rival was Lexington, and the leading players of the two teams fought it out on their respective links for the championship in the golf league consisting of Arlington, Cambridge Latin, and Rindge Tech.

The boys demonstrating the longest drives off the tee and the most accurate approach shots were such esteemed amateurs as Bob Moynihan, Bill Corey, Bill Williams, Roger DiNapoli, and Bob Elwell. Mario Celi was one of the promising juniors, who should be the star in '51. The team gained help from Gerry McKearin also, a converted tennis letterman.

This Year's B.H.S. golf squad, combining pleasure with competitive play, spent a very profitable season under the direction of Coach Cowing. Here is one sport that can be followed indefinitely, even though graduation breaks up the team.

The Hockey Team

NOBODY had hope of ruling the league in 1950, so we were braced for what happened. Although every game was lost, Belmont was not a soft touch. Spirit and a never-say-die attitude forced opponents to earn their victories. Jack McDougall upheld the scoring column for the first two thirds of the season. Scoring in the last third was dominated by Roy Keefe and Tom Sheehy. In at least four games the defense was outstanding, boding well for next year. This year the accent was on youth. The starting line-up of Jack McDougall, Roy Keefe, Tom Sheehy, Bob Busa, Mal Daly, and Eddie Kerr will return to lead next year's outfit. The Class of '50 was represented by Richard Regan, Francis Regan, Bob MacMillan, Gordon Gilson, Wickie Walsh, and Joe Crotty. The seniors were often the only remaining strength on the team when the going was roughest. Better luck another year!

SCORES:

Belmont 1, Camb. Latin 2
Belmont 5, Medford 8
Belmont 6, Stoneham 9
Belmont 3, Melrose 5
Belmont 4, Newton 5
Belmont 1, Rindge 2
Belmont 0, Arlington 4
Belmont 2, Stoneham 3
Belmont 0, Cambridge 1
Belmont 2, Newton 4

FIRST ROW: R. Regan, E. Kerr, R. Wardwell, R. Keefe, J. McDougall, T. Sheehy, R. Busa, G. Gilson.
SECOND ROW: R. Jannoni, F. Regan, R. LeBlanc, R. McMurray, D. Martin, J. DiGiovanni, T. Crowley.
THIRD ROW: R. Williams, D. MacKenzie, W. Scott, R. MacMillan, M. Celi.

The Soccer Team

IN the won and lost department, Belmont's soccer squad ended their season with a record of 2-3-4. Even though this is not too impressive, the B.H.S. team was not surpassed for over-all school spirit and aggressiveness.

Highlights of the long and bitterly-contested season were a victory over rival Watertown and ties with the powerful and overly-confident Governor Dummer and Medford elevens.

Captain Charles Crisafulli spearheaded the team's attack from his center-half-back position. Other 60 minute standouts were Jerry Gerace, outside left, who seemed to have no end of endurance, John Caruso, center forward, who was one of the team's high scorers and John Carmichael, inside right, who saved more than one game from the clutches of the opposition with last-minute goals.

Taking everything into consideration, Coach Mel Wenner's soccer squad experienced a worthwhile and successful season.

SCORES:

Belmont 3, Belmont Hill 0
Belmont 1, Medford 3
Belmont 1, Exeter 6
Belmont 1, Medf'd (J.U.) 1
Belmont 2, Watertown 1
Belmont 2, Medford 2
Belmont 3, Gov. Dummer 3
Belmont 1, Medf'd (J.U.) 1
Belmont 1, Tufts Frshmn 4
Belmont 0, Watertown 2
Belmont 3, Duxbury 3

REAR ROW: Paul Bere, Walter McLaughlin, Richard Marsh, Donald Beamon, Stephen Rogers, Bruce Elwell, James Tillinghast, David Beveridge, James Crowell, Joseph Sullivan, Philip Kendall, Robert Donahue, Kenneth Harvey, Richard Lonergan, Frederick Paulsen, George Travelo, Carmine Carbone, Mr. Wenner.

MIDDLE ROW: Robert Jackson, John Carmichael, Michael Polese, Albert Marsh, Charles Crisafulli, Robert MacMillan, John Caruso, Robert Furfuro, Joseph Pierce, Otto Payonzeck, Lindsay Walker, Lawrence Corcoran, Timothy Good.

FIRST ROW: Edward Connor, Geroge Schatzki, Richard Collier, Donald Mills, Allen Navarro, Martin Herbert, Richard King, Robert Forrest.

Girls' Basketball Team

FIRST ROW: E. Dunbar, K. Shohl, J. Engewald, C. Sylvia (Co-Captain) E. Quinn (Co-Captain), E. Stella, A. Lynch, S. Glazier, P. Swaebe.

SECOND ROW: Miss Cleary (Coach), P. Sullivan, B Bryant, M. Boyle, A. Canfield, J. McGonagle, R. Moran, G. Grimes, G. Osborn, F. Heron.

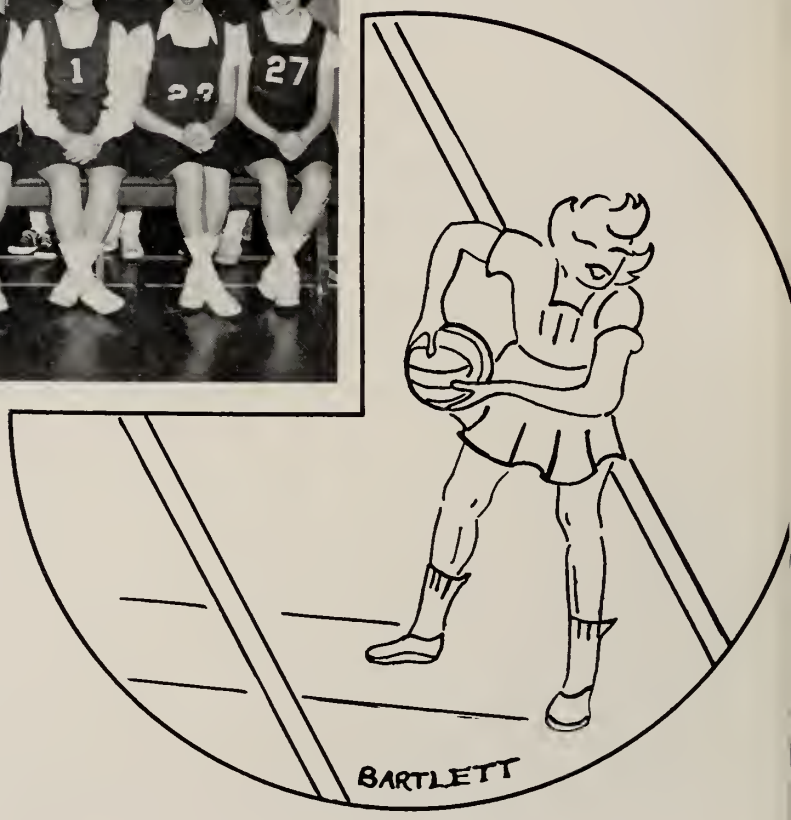

SCORES:

Belmont 33, Melrose 16
Belmont 25, Concord 23
Belmont 28, Lexington 31
Belmont 22, Winchester 23
Belmont 25, Arlington 44
Belmont 44, Somerville 14

MISS CLEARY did a superb coaching job this year, and she must be very proud of her two teams, especially of players like Captain Elinor Quinn, Captain Cynthia Sylvia, Evelyn Stella, and Ann Lynch all of whom swished that ball into the basket like professionals. We must not forget the guards of the Varsity team who turned in an outstanding performance: Joan Engewald, Kathryn Shohl, Mary Keane, Shirley Glazier and Jeannette Travelo. Nice work, girls.

Our Junior Varsity, captained by Betty Dunbar and Paula Swaebe, should have been called the Sophomore Junior Varsity team. Forwards were Betty Dunbar, Genevra Osborn, Geneva Grimes, Patricia Sullivan, Beryl Bryant, and Bonny Moran. The guards were Paula Swaebe, Ann Canfield, Jane McGonagle, Marylee Boyle, and Franny Heron.

Although the team cannot boast of an undefeated season, they can all be proud of the fact that their spirit and fine sportsmanship was the highlight of every game.

Girls' Softball Team

REAR ROW: Miss Cleary, Paula Swaebe, Janet Geggis, Ann Canfield, Rosamond Moran, Claire Palmer, Joan Larsen, Shirley Glazier.

FRONT ROW: Lois Marsh, Dolores Butt, Theresa Fasciano, Joan Engewald, Evelyn Stella, Elinor Quinn, Lorraine Beard.

MISS CLEARY was very proud of her team this year because they had an unusually successful season against Arlington, Melrose, Lexington, Concord, Winchester and Malden. Experience and confidence were the main factors in bringing victory to the school. Veterans from last year were Elinor Quinn, a classy shortstop; Captain Joan Engewald, who did very well at third base; Evelyn Stella, our star second baseman who shared her duties with former Pitcher Lois Marsh and Lorraine Beard, a terrific curve ball artist who will be back again next year. Other members of the team were Paula Swaebe, Teresa Fasciano, Shirley Gazier, Janet Geggis, Ann Canfield, Ronny Moran, Joan Larsen, Claire Palmer, and Dolores Butt.

Congratulations to Miss Cleary and her team for showing such fine sportsmanship and spirit throughout the season.

Girls' Field Hockey

THIS year's field hockey team, coached by Miss Cleary and led by Captain Elinor Quinn, had rather a disastrous season, winning two, losing three, and tying one game.

After winning their first two away games, the girls dropped three home games to the powerful Lexington, Winchester, and Malden clubs who seemed to have that extra push to get the ball into the cage.

Held over from last year's undefeated team were Captain Quinn, forward, Joan Engewald, forward, and Glenn MacKenzie, defenseman were C. Napoli, J. Giacolone, S. Glazier, P. Swaebe, J. Wallis, J. Perry, K. Shohl, L. Levis, C. Macdonald, and J. Linn.

The J. V.'s did very well this year and with the material Miss Cleary has to work with, we are sure the 1950 field hockey team will have a very successful year.

SCORES:

Belmont 4, Brookline 0
Belmont 2, Concord 0
Belmont 0, Lexington 3
Belmont 1, Malden 4
Belmont 0, Winchester 2
Belmont 0, Arlington 2

FIRST ROW: G. MacKenzie, J. Wallis, E. Quinn (Captain), B. Hartrick, J. Giacolone.

SECOND ROW: Miss Smith (Assistant Coach), S. Glazier, P. Swaebe, C. Napoli, J. Linn, Miss Cleary (Coach).

THIRD ROW: J. Perry, L. Levis, J. Engewald, C. Macdonald, K. Shohl.

The Track Team

REAR ROW: Phillip Kendall, Erving Glazier, Joseph Faulkner, Robert Corey, Earl Baker, Ronald Clark, Frederick Delaney, James Tillinghast, Peter Ferrini, Richard Marsh, Robert True, Timothy McCarthy, Frederick O'Leary, William Martin, William Edgerton.

THIRD ROW: Leo Whelan, Daniel Pennachio, John Clinton, William Scammell, Hubert Maguire, Stewart Hussey, John DeMeritt, Thomas Crosby, Charles Crisafulli, Whitney Walsh, Joseph Travelo, Herbert Gram, Louis LoCicero, Earle Cochrane, John McNulty.

SECOND ROW: John Murphy, John Green, Francis Winslow, Carl Kales, Robert Williams, Robert Macdonough, Edmund Betts, Robert Donahue, Ralph Johnson, Wendell Koch, James Hosie, Norman Guleserian, Richard Flynn, Henry Kerr, Richard Dyer, Dana Burton, Lawrence Corcoran.

FRONT ROW: Mr Wenner, William Maloney, Stephen Rogers, Domenic Micale, Richard Willander, Allen Navarro, Charles Ciriello, Roy Scammell, Frank Shovelier, Richard Lonergan, Alan Hodder, David Martin, Richard Jannoni, Harold Ciriello, Mr. Seaman.

ALTHOUGH severely handicapped by the loss of many stars from last year's championship squad, this season's track team was no exception to the long record of winning teams produced by Coach Wenner at Belmont High. At the State meet in May, Belmont still looked great in a losing cause.

The team had two able co-captains in Hubert Maguire and Charles Crisafulli, Maguire, who did considerable indoor running during the winter, was by far one of the foremost milers in the State. Versatile Crisafulli was equally adept in the 220, high jump, and relay. A winning combination of Ralph Johnson and Whitney Walsh participated in the broad jump, 220, and relay. Pete Ferrini, who set a new record in last year's state meet, continued his fine work in the hurdles. Millard Stevens, a 440 veteran, also participated in the shot-put. Gordon Fitch filled the bill in the 100 yard dash and also completed the relay team.

BELMONT
7

Remember?

June 20—Senior Elections
Sept. 7—Start of School
Sept. 24—Start of Football Season
Oct. 15—Varsity Drag
Nov. 5—Scholarship Dance
Nov. 18—Senior Play
Nov. 24—Thanksgiving Day Game
Dec. 10—Start of Hockey Season
Dec. 13—Start of Basketball Season
Dec. 17—Belmontian Formal
Dec. 18—Christmas Concert
Dec. 23—Jan. 3—Christmas Recess
Jan. 7—Mid-Centennial Costume Ball
Jan. 20—National Honor Society Play
Jan. 25-27—Midyear Exams
Jan. 28—Infantile Fund Dance
Feb. 17-27—Midwinter Vacation
March 9-10-11—Tech Tourney
March 11—College Board Exams
March 25—Basketball Dance
April 13—All School Exhibit
April 14—Dramatic Club Play
April 14-24—Spring Recess
April 21—Start of Track Season
April 24—Start of Baseball Season
May 5—Sophomore Record Hop
May 12—High School Music Concert
May 27—Junior-Senior Prom
May 29—Senior Banquet
June 1—Senior Assembly
June 5—Class Day
June 6—Boosters' Banquet
June 8—Graduation
June 21—Close of School

Chandler's

IN BELMONT

at Cushing Square

shows fashions
within your budget . .

for every phase of
your athletic . . .
school . . . social life!

N. B. We have Teen sizes . . . Junior misses' sizes . . . Misses' sizes so you're certain to find precisely YOUR size . . . in the type you want . . . at the price you want to pay!

BELMONT MOTORS

800 PLEASANT STREET BELMONT 78, MASS.

Telephone BElmont 5-5220

STUDEBAKER SALES AND SERVICE

"The Next Look in Cars"

The 1950 Studebaker

Metropolitan Coach Service, Inc.

GENERAL OFFICES ● 800 PLEASANT ST. ● BELMONT 78, MASS.

CHARTER COACH SERVICE IN

MASSACHUSETTS

NEW HAMPSHIRE

Established 1928 RHODE ISLAND BElmont 5-3000

"Pioneers In Motor Coach Transportation"

BELMONT SAVINGS BANK

TWO CONVENIENT OFFICES

BELMONT CENTER
24 LEONARD ST.

CUSHING SQUARE
78 TRAPELO RD.

Lillian E. Kendall
Dry Goods

18-20 Church St., Waverley Mass.
Tel. BElmont 5-2144

Tel. BElmont 5-4013

Wave Beauty Shop
E. HEDWIG CORLISS
367 TRAPELO ROAD
BELMONT, MASS.

Reid-Hoffman
FLOWER SHOPS

79 Leonard Street
(Next To Filene's)

Tel. BE lmont 5-5770

Martin E. Reid — Richard C. Hoffman

FRESH POND GRILLE

Alexander E. Corbett

Registered Pharmacist

12-14 CHURCH STREET

WAVERLEY, MASS.

The Rexall Store

Compliments of

BELMONT LUBRITORIUM

82 CONCORD AVENUE

BELMONT, MASS.

COMPLIMENTS

OF

Communications Service Company

58 CONCORD AVENUE
BELMONT, MASS.

COMPLIMENTS

OF

Pino's Barber Shop

FOR PEOPLE WHO CARE

BELMONT CENTRE

ESTABLISHED 1913

SALVETE OMNES

FROM

SUMMA

LATIN CLUB

OF

BELMONT HIGH SCHOOL

Belmont Electrical Appliance Co.

J. P. NAPOLI

Electrical Contractor

34 CHURCH STREET

WAVERLEY, MASS.

Tel. BElmont 5-2344

NAKASHIAN
BROS.
RADIO AND TELEVISION
Sales - Service - Sound Systems
404 Trapelo Road
Belmont, Mass.
BE 5-5246 Res. WA 4-9896

COMPLIMENTS
OF
SCHOOL STREET PHARMACY

COMPLIMENTS
OF
A FRIEND

Individual Advancement
Day and Evening
Oldest in U.S. - Intensive Training

HICKOX
SECRETARIAL SCHOOL

Start any Monday
Beginning or Advanced
Small Classes

178 TREMONT STREET
at Boylston Subway
OVERLOOKING THE COMMON

COMPLIMENTS
OF
wilbar's
55 LEONARD ST. — BELMONT
166 TREMONT ST. — BOSTON

Tel. Bel. 5-0725 Res. Bel. 5-0441
Thomas Stewart
Electrical Contractor
355 TRAPELO ROAD
BELMONT, MASS.

P. R. WINTERS CO.

HARDWARE for the BUILDER and the HOME

84 TRAPELO ROAD BELMONT 78, MASS.

Telephone BElmont 5-1540

SCHOOL STREET TAILORS & CLEANSERS

597 SCHOOL ST., BELMONT

Pick-up and Delivery

Tel. BElmont 5-1678-J

COMPLIMENTS

OF

B. H. S. SKI CLUB

Waverley Insurance Agency

All Lines of Insurance

44 CHURCH ST. WAVERLEY

Tel. BElmont 5-5216

BACON TAXI

BElmont 5-2000

COMPLIMENTS

OF

THE FRENCH CLUB

COMPLIMENTS

OF

WILLIAM WONG LAUNDRY

277 BELMONT STREET

BELMONT, MASS.

ESTABLISHED 1884

Fine Flowers for Over 60 Years

WILLIAM W. EDGAR CO.

FLORISTS

Telephones BElmont 5-0600 - 5-0601

WAVERLEY, MASS. **HENRY J. TAUBERT, Proprietor** BELMONT, MASS.

Arthur O. Batson

Professional Pharmacist

Skilled in the Art of Compounding Physician's Prescriptions.

464 COMMON STREET

Phone Your Wants

BElmont 5-0920

MINUTE MAN CLEANSERS

119 TRAPELO ROAD
CUSHING SQUARE

BElmont 5-2794

COMPLIMENTS OF

Foster's Florist and Decorator

BElmont 5-0004

EVERYTHING Photographic

CLAUS GELOTTE, INC.

CAMERA STORES

Boston, Mass.
284 Boylston St.
Opp. Public Garden

Cambridge, Mass.
Harvard Square
Opp. Widener Lib.

COMPLIMENTS

OF

F. W. WOOLWORTH CO.

CUSHING SQUARE

Richard D. Brew & Co.

INCORPORATED

106 CONCORD AVENUE

BELMONT

Tel. BElmont 5-5989

Rambo Motors

HUDSON

Sales and Service

790 PLEASANT STREET

BELMONT, MASS.

Telephone BElmont 5-2189

W. F. NORCROSS

BICYCLE REPAIRING

RADIO SERVICE

476 TRAPELO ROAD

WAVERLEY 79, MASS.

Phone BElmont 5-1023

COMPLIMENTS OF

Ben Franklin

5 and 10 cent Store

LEONARD STREET

BELMONT CENTER

COMPLIMENTS

OF

ELSARDS

LADIES!

If you need a formal gown or wrap, a wedding gown or bridesmaid's outfit, do come in to our lovely new Mary Burns shop at

100 SUMMER STREET, BOSTON

Telephone LIberty 2-3572

GENTLEMEN!

You will no doubt have the need of renting fine dress clothing in the near future in the role of usher, escort, or perhaps you will even be the groom. Burns is Famous for Quality, Style, and Perfect Sanitation.

SENIORS!

It was a privilege to outfit your class. May we thank you and wish you the best of luck.

Sincerely yours,

E. F. P. BURNS CO.

100 SUMMER STREET BOSTON, MASS.

PETER'S

Hats cleaned and blocked — Shoes dyed any color — Luggage repaired — Cleansing service.

6 CHANNING ROAD
BELMONT CENTER

COMPLIMENTS OF

Bluebird Jewelry

JACK M. BOUJICANIAN
25 LEONARD STREET
BELMONT CENTER 78, MASS.
Telephone BElmont 5-3909

Sales and Repairs On
Watches - Clocks - Diamonds
Jewelry
INTERNATIONAL STERLING

COMPLIMENTS
OF

Arlmont Market

90 PARK AVENUE
BELMONT

Phone BElmont 5-4424 - 5-4423

Ye Goodie Shoppe

Homemade Candies

71 LEONARD STREET
BELMONT CENTER

The Shop Unique

444 COMMON STREET
BELMONT, MASS.

CARDS GIFTS
ART SUPPLIES

COMPLIMENTS
OF

DeMilia's Market

258 BLANCHARD ROAD

BElmont 5-5398 — Free Delivery

Compliments of

REYNOLDS ROOFING COMPANY

Scott Flowers

Formerly Ramsdell

14 PLEASANT STREET
ARLINGTON

Telephone ARlington 5-6660

Compliments of

NATIONAL HONOR SOCIETY

For excellence...

RINGS
PINS
MEDALS
CHARMS
CUPS
PLAQUES
TROPHIES

in design craftsmanship and quality

JEWELERS FOR YOUR CLASS RINGS

MANUFACTURING JEWELERS

DIEGES D&C CLUST

NEW YORK • 73 TREMONT STREET, BOSTON 8, MASS. • PROVIDENCE

MILLER & HAWKES

- - Realtors - -

90 Leonard St. Belmont Centre

BElmont 5-3215

Successors to Elmer A. Fletcher

More Than Twenty-five Years In Belmont Real Estate

Real estate advisors to your fathers. Some day we'll help you, too.

Orson K. Miller **Phillip C. Hawkes**

Capt. Henry F. Mulloy, U. S. N. (Ret.) Associate

WHEATON MOTOR CO., Inc.

Sales and Service

PONTIAC CADILLAC

307 - 309 - 311 TRAPELO ROAD

BELMONT, MASS.

Tel. BElmont 5-3528

Carl's Cleansers

385 TRAPELO ROAD

OPPOSITE STRAND THEATER

BELMONT

Telephone BElmont 5-0341

WORK CALLED FOR & DELIVERED

WILLIAM M. ROSEN, Ph. G.

RELIABLE

PRESCRIPTION SERVICE

BELMONT STREET

Cor. Grove St.

BELMONT PROVISION CO.

A Complete Self-Service Store

With

Free Delivery Service

769-771 BELMONT STREET

BELMONT

BElmont 5-1314 BElmont 5-5961

DIAMONDS

JOHN P. REDGATE

Watchmaker & Jeweler

WATCH AND JEWELRY REPAIRING

492 TRAPELO ROAD

BELMONT

COMPLIMENTS

OF THE

PAYSON HALL BOOK SHOP

80 TRAPELO ROAD

BELMONT

Esso

GIBBY'S ESSO SERVICE

62 CONCORD AVENUE

BELMONT

E. W. GIBSON

Prop.

"Personalized Portraits . . . .

and it's all done with

Lights!"

OFFICIAL PHOTOGRAPHER TO CLASS OF 1950

There's magic in lights . . . add a light here, place a spotlight there, and your portrait takes on the appearance of real form and individuality.

Your Vantine photographer knows how lighting effects can be best used . . . How easily they can reflect your personality.

Your Vantine photographer knows best how to secure the sharply etched photograph your engraver desires of the important senior year . . . The victories of the athletic teams . . . The brilliance of social occasions . . . The Prom . . .The plays . . . The debates . . . The expression of everyday life on the campus.

That personalized portraits by Vantine are important is attested to by the fact that over 300 schools and colleges repeatedly entrust their photographic work to Vantine.

Warren Kay Vantine Studio

132 BOYLSTON STREET

BOSTON, MASS.

Call Us About Your Packing
Moving, or Storage Problems

Clark & Reid Co., Inc.

380 GREEN ST., CAMBRIDGE

TRowbridge 6-6950

Napoli's Market

Meats - Fruits - Vegetables
Fancy Canned Goods

THE HOUSE OF QUALITY

352 TRAPELO ROAD
Tels. BElmont 5-3002 - 5-3005

THE
BREN-LEN
WAVERLEY SQUARE

HOME MADE ICE-CREAM

RESTAURANT

COMPLIMENTS
OF
CUSHING SQUARE
BARBER SHOP

everything in the book
FOR UNDERGRAD WARDROBES

Suits, sportcoats, slacks or outer coats . . . especially for the Prep and High School student body . . . tops for comfort, fine fit and lasting good looks!

KENNEDY'S
UNDERGRAD SHOPS
BOSTON • PROVIDENCE • WORCESTER
SPRINGFIELD • HARTFORD • BROCKTON

COMPLIMENTS

OF THE

SPANISH CLUB

COMPLIMENTS

OF

THE

FORUM CLUB

The Red Cross

(Continued from Page 63)

the Children's Hospital. Scrapbooks have become an annual project for the members. These are made for use in Veterans' hospitals.

Three members of the Club were selected to be on the Council in the Red Cross Chapter in Boston. These members discussed activities with 'teen-agers' from other schools.

After reading this, you might think that the Club is all work and no play. However, membership in the Club is purely voluntary, and the fact that there are over 100 girls enrolled proves that they like to help others. In the past, present and future, the Red Cross Club is proud to live up to its motto—"We Serve."

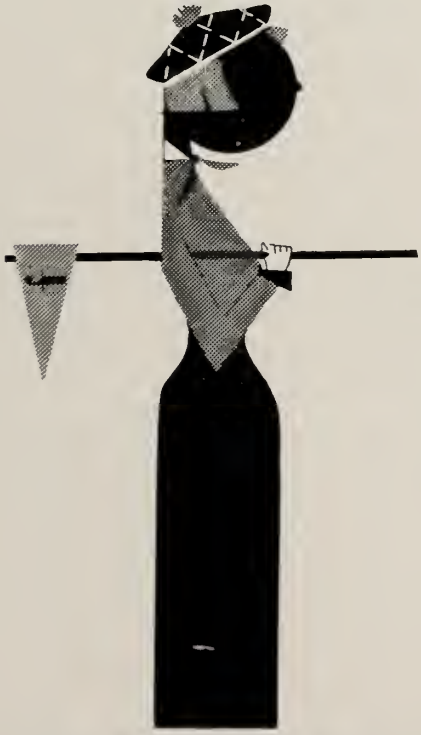

f *is for* filene's

where your hi-school
allowance dollar goes
further. . . . buys fashions
and accessories that
rate top honors
for classtime or playtime!

COMPLIMENTS

OF

THE

CLASS

OF

1950

Mansfield Beauty Academy

BOSTON LYNN

REQUEST FOR FREE CATALOGUE S

Res. Framingham 3965 Shop BE 5-5265

LEPINE & MOORE

Painting and Decorating

Interior and Exterior

Estimates Without Obligation

195 BELMONT STREET
BELMONT

COMPLIMENTS
OF

REGIONAL CLEANSERS

Call and Delivery Service

59 CONCORD AVENUE
BELMONT

Telephone BElmont 5-5093

BACK BAY ELECTROTYPE & ENGRAVING COMPANY

172 COLUMBUS AVENUE

BOSTON, MASS.

Telephone HA ncock 6-8790

PLEASANT STREET GARAGE

DODGE AND PLYMOUTH

DODGE TRUCKS

J. A. De MILIA
Proprietor

1000 PLEASANT ST.
BELMONT, MASS.
Tel. BElmont 5-5420

Compliments of the

DRAMATIC CLUB

THE BELMONT HERALD

5 GROVE STREET
BELMONT
Tel. BE 5-3100 - 3101 - 3700 - 3701

PRINTERS OF "THE BLUE PRINT"

COMPLIMENTS
OF

DACHSHUNDE CLUB

COMPLIMENTS
OF

THE HOME ECONOMICS CLUB

Belmont Jewelers

454 COMMON ST. — BELMONT
CUSHING SQUARE
BElmont 5-1618

BELMONT APOTHECARY

ALBERT PASS, Prop.
19 LEONARD STREET — BELMONT CENTER, MASS.
EXPERT PRESCRIPTION SERVICE
A Registered Pharmacist is Always at Your Service
Phone BElmont 5-1300

Belmont Recreation Alleys

59 CONCORD AVENUE

BELMONT

BElmont 5-2524 - BElmont 5-2707

Tel. BElmont 1195-M
CHARLES BEEDERS, Prop.

The Boylston Street Tailor

Ladies' and Gents' Suits
Made To Order

Pressing, Cleaning and
Repairing At Lowest Prices

Goods Called For and Delivered

275 BELMONT STREET
BELMONT, MASS.

RENNIE'S
JENNEY STATION

ROAD SERVICE

Tel. BElmont 5-1014

PLEASANT ST., COR. BRIGHTON

BELMONT

COMPLIMENTS

OF

Cushing Sq. Cafeteria

CUSHING SQUARE

BELMONT

PARSON'S

161A BELMONT STREET
BELMONT

Come Here for Borden's
Ice Cream - Apollo Chocolates

Also

Post Office Station No. 33

COMPLIMENTS

OF

BARBARA'S

OF BELMONT

CUSHING SQUARE
BELMONT

Headquarters for Hand-Sewn
Loafers

Super-Maid Service Is Definitely Superior

- Each Bundle washed separately.
- No untidy laundry marks.
- Everything finished ready to wear.
- Napkins - folded - precision perfect.
- 4 day Delivery — No Extra Charge
- One day service at office store

SUPERIOR LAUNDRY

625 CONCORD AVENUE — CAMBRIDGE UN 4-1050

BEST WISHES

FROM

THE

CLASS

OF

1952

COMPLIMENTS

OF

THE

JUNIOR CLASS

COMPLIMENTS OF

THE STUDENT COUNCIL

Autographs . . .

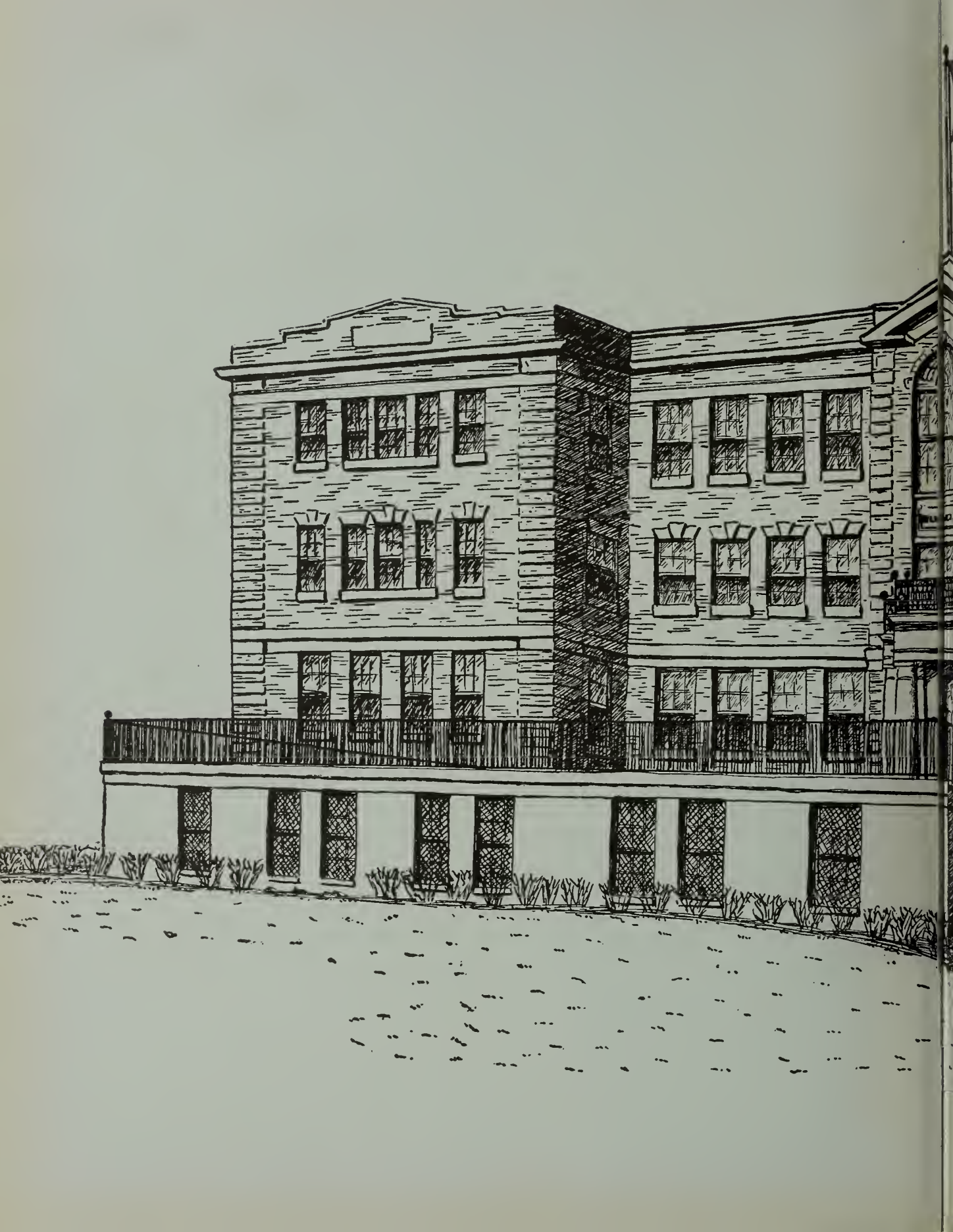

1915